

VOL. 5 PLAT AND RECORD

COUNTY BUILDING
CITY OF JANESVILLE

Of a Survey on Section **4** T **4** R **14** E. of the 4 P. M. in **LIMA** Township

Rock County, Wisconsin, made **JUNE** the **12** 19 **79**

I hereby certify that the following is a correct record of said survey as made by me.

Donald Barnes

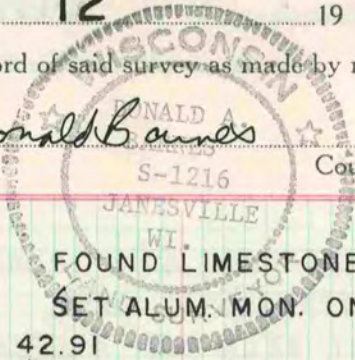

County Surveyor.

E 1/4 COR SECTION 4

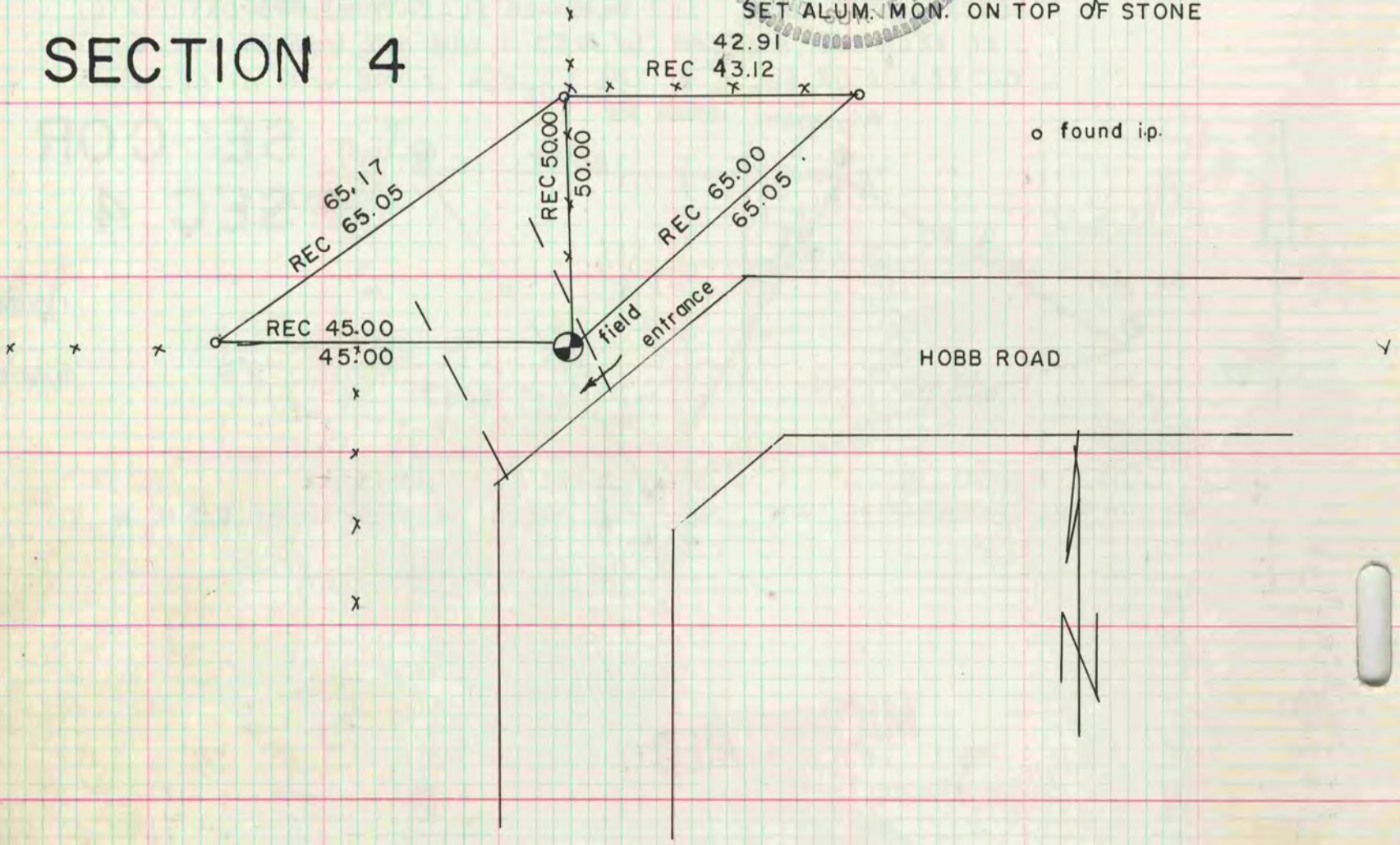

MICROFILMED