

Of a Survey on Section 1 T 3 R 10 E. of the 4 P. M. in MAGNOLIA Township

Rock County, Wisconsin, made NOV the 15 1879

I hereby certify that the following is a correct record of said survey made



W 1/4 COR SEC 1

DUG & FOUND SANDSTONE 2X3"X18" WITH SMALL STONES ON
E&W SIDE, 1 FOOT DEEP, REPLACED WITH ALUM MON.

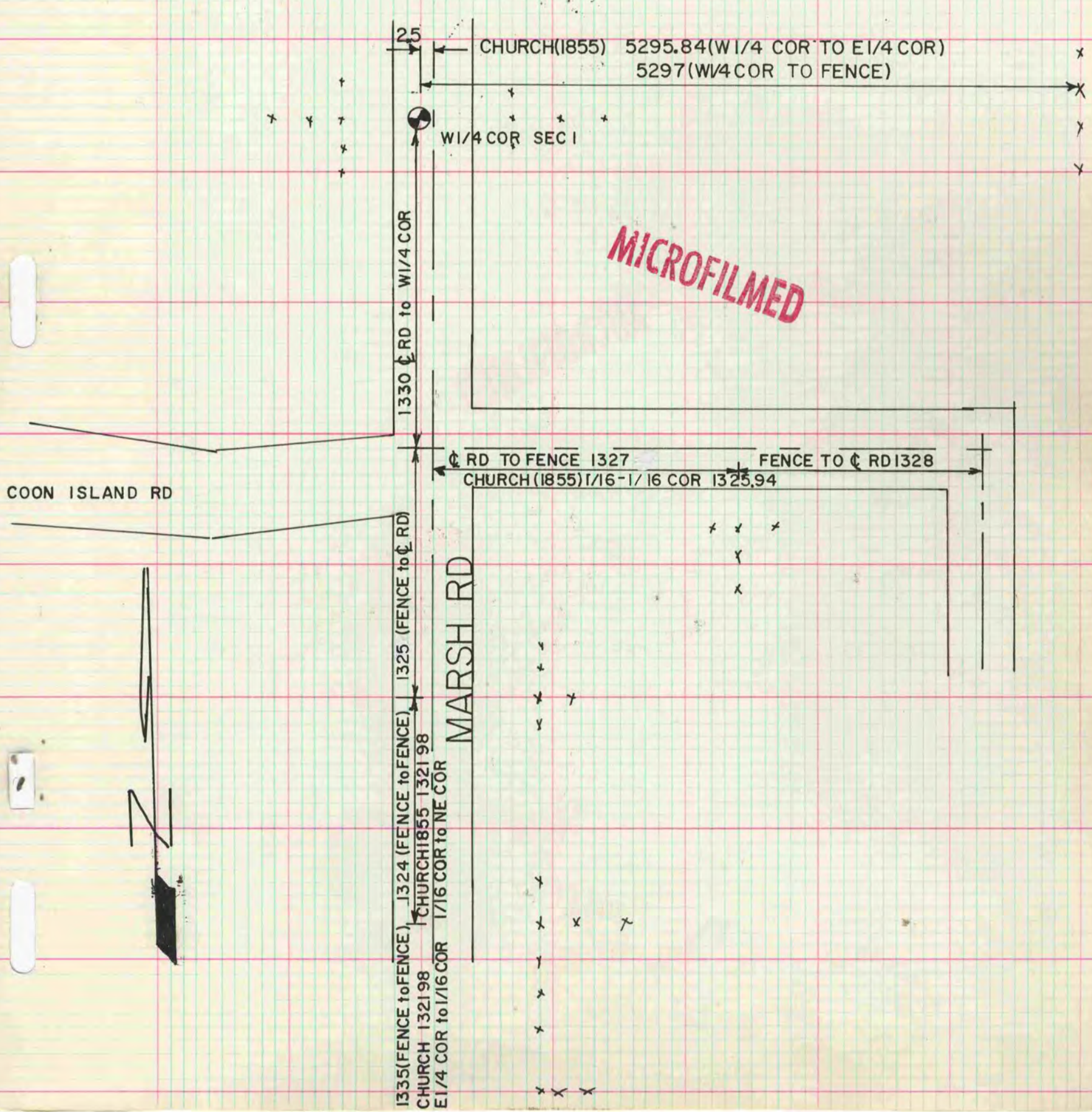

COON ISLAND RD



MICROFILMED