

PLAT AND RECORD

VOL. 6

83

Of a Survey on Section 8, 15, 22 T 1 R 14 E. of the 4 P. M. JANTON Township
Rock County, Wisconsin, made OCT the 31 19 80

I hereby certify that the following is a correct record of said survey as made by me.

COUNTY BUILDING
CITY OF JANESVILLE

DONALD A. BARNES
S-1216
JANESVILLE, WI.
County Surveyor.

SW COR SEC

FOUND 1 1/4" X 12" IRON PIPE SURROUNDED BY LIMESTONE,
REPLACED WITH ALUM MON & SURROUNDED WITH VERY
LARGE HARDHEAD'S

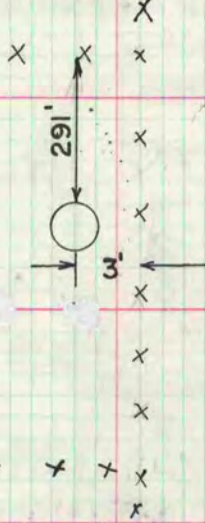

MICROFILMED

NW COR SEC 15

FOUND POST IN HARMONY WITH RECORD CALLS
REPLACED WITH ALUM MON

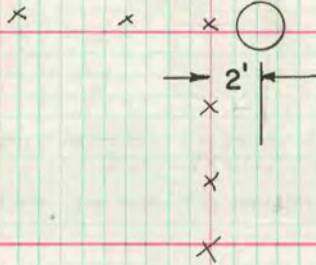

W 1/4 COR SEC 22

DUG AND FOUND REMAINS OF A 1"X1"X6" WOOD STAKE. REPLACED WITH
ALUM MON.

