Schollmeyer Park

Rock County Parks Division

Purchased from the Town of Turtle 1959.
1.0 Acres undeveloped.

In Turtle Township, Rock County, WI

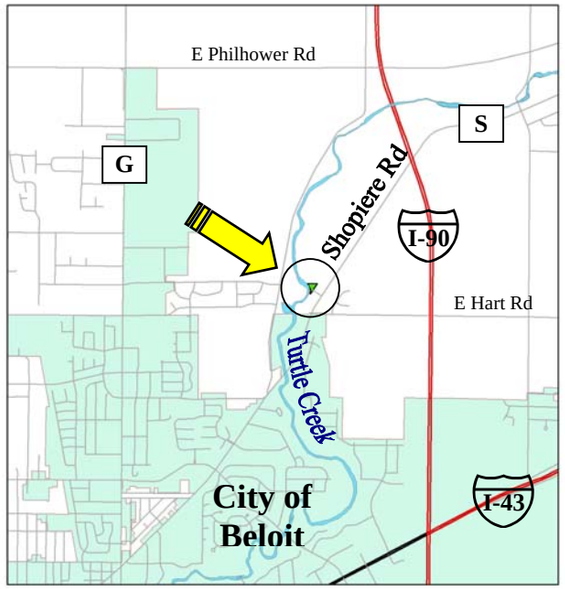

ROCK COUNTY STATE OF WISCONSIN
PARKS

N
W E
S

Airphoto 2008
Map revised 2009-8-26
Rock County Parks

Park Boundary