

PLAT AND RECORD

Of a Survey on Section 6 T 2 R 15 E. of the 4 P. M. in DARIEN Township
 Rock County, Wisconsin, made JAN. the 9th 1981

I hereby certify that the following is a correct record of said survey as made by me.
COUNTY BUILDING CITY OF JANESVILLE
Donald Barnes
 County Surveyor.

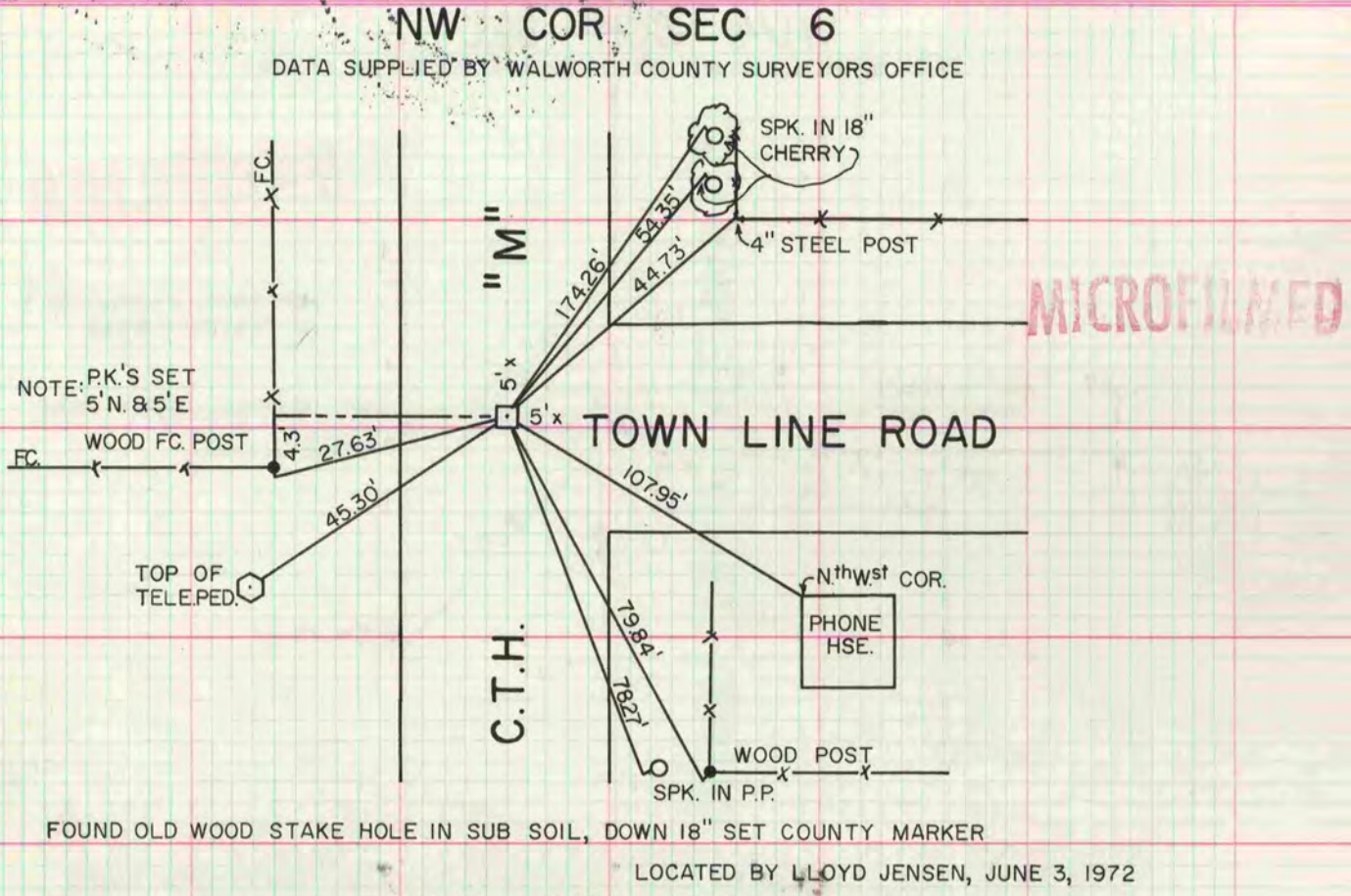

MICROFILMED

FOUND OLD WOOD STAKE HOLE IN SUB SOIL, DOWN 18" SET COUNTY MARKER
 LOCATED BY LLOYD JENSEN, JUNE 3, 1972

FOUND 8" I.P. IN BLACKTOP FOUND LIMESTONE 15" DOWN FOUND WOOD STAKE 24" DOWN
 NOTE: 60 PENNEY SPIKES WERE USED
 LOCATED BY LLOYD L. JENSEN, NOV. 1972

6" SQ. TOP X 9" SQ. BOTTOM X 36" CONCRETE MONUMENT