

PLAT AND RECORD

Of a Survey on Section 19, 6 T 3 R 14 E. of the 4 P. M. in JOHNSTOWN Township

Rock County, Wisconsin, made JULY the 28



I hereby certify that the following is a correct record of said survey as made by me

COUNTY BUILDING CITY OF JANESVILLE

Donald A. Barnes AND SURVEYOR County Surveyor.

S 1/4 COR. SEC. 19

FD RR SPIKE OF REC 0.1' BELOW ROAD SURFACE. 1' BELOW ROAD SURFACE FD 2" CAPPED IRON PIPE IN UNDISTURBED APPEARANCE. REPLACED 2" IP WITH ALUM MON.

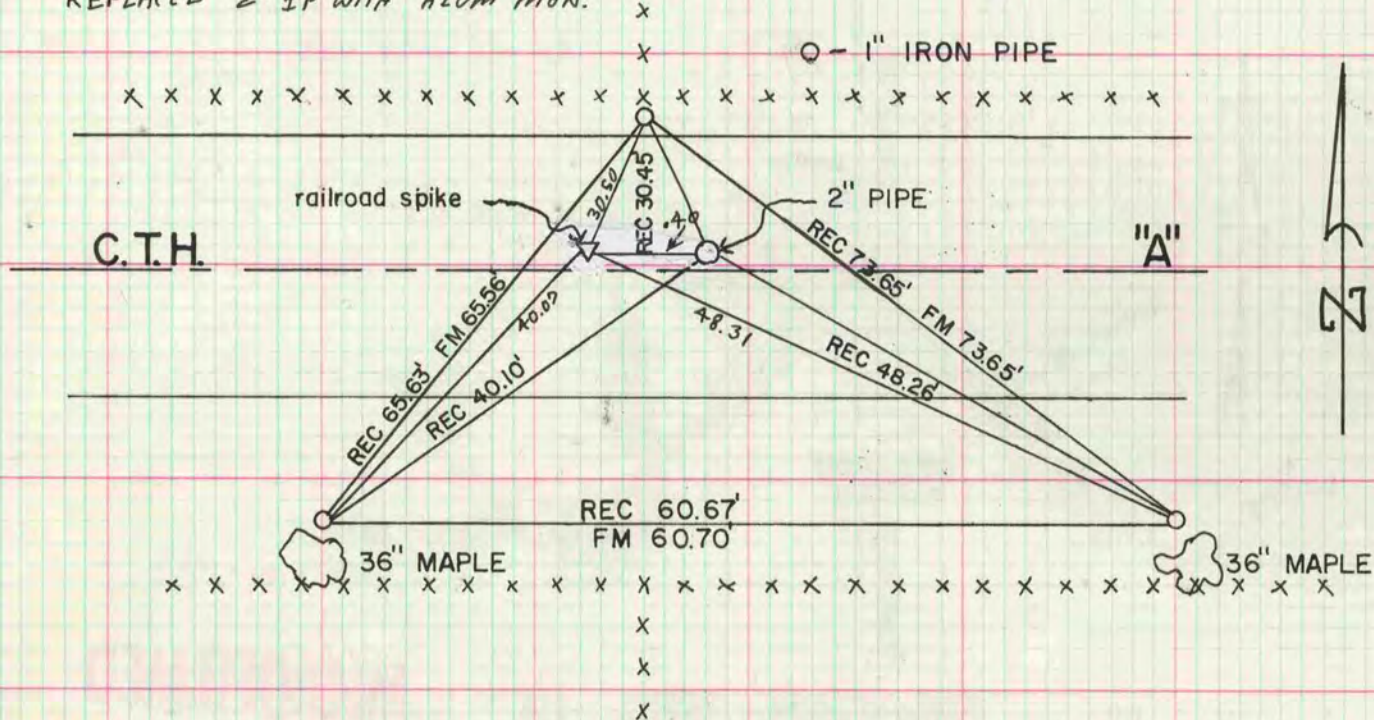

S 1/4 COR. SEC. 6

0.2' BELOW SURFACE FD CARPENTER SPIKE. 2.0' DOWN FD POINTED WOODEN STAKE SURROUNDED BY 4 H.H.'s OF RECORD. SET ALUM. MON.

0-1" IRON PIPE

MICROFILMED

