

# PLAT AND RECORD

187

VOL. 6

Of a Survey on Section 22, 28 T. 3 R. 14 E. of the 4 P. M. in JOHNSTOWN Township

Rock County, Wisconsin, made AUGUST the 1981

I hereby certify that the following is a correct record of said survey as made by me.

COUNTY BUILDING  
CITY OF JANESVILLE



County Surveyor.

## N 1/4 COR SEC 22

FOUND 1" I.P. LEANING N.W., DUG DOWN TO BASE OF PIPE, SURROUNDING STONES  
DISTURBED BY PLACEMENT OF TELEPHONE CABLE, SET ALUM MON BY  
REC. TIES

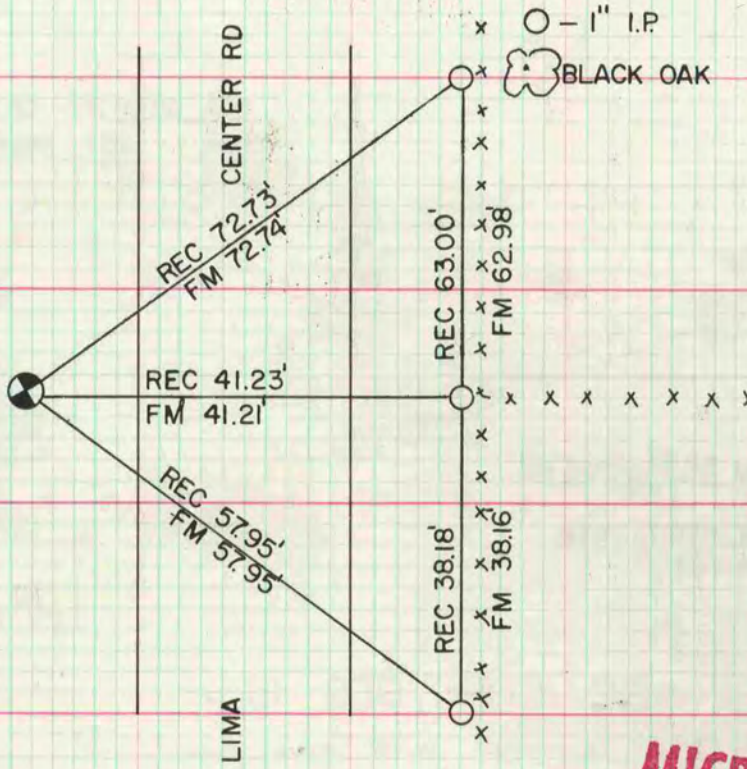

## NW COR SEC 28

FOUND 2" IRON PIPE, SET ALUM MON

MICROFILMED

