

PLAT AND RECORD

193

31,32,33 3 14

JOHNSTOWN VOL. 6

Of a Survey on Section 13,33,34 T 2 R 14 E. of the 4 P. M. in BRADFORD Township

Rock County, Wisconsin, made MAY 19 1981

I hereby certify that the following is a correct copy of said survey as made by me.

COUNTY BUILDING CITY OF JANESVILLE



County Surveyor.

TOWNSHIP	SECTION	CORNER	REMARKS
JOHNSTOWN	33	E $\frac{1}{4}$	FOUND 2"X12" CAPPED IP. REPLACED WITH ALUM MON
JOHNSTOWN	32	E $\frac{1}{4}$	ADDED RISERS TO CI MON.
BRADFORD	33	N $\frac{1}{4}$	REPLACED 2" GAS PIPE WITH CI. FOUND STONE OF RECORD LAYING ON TOP OF GROUND.
BRADFORD	34	E $\frac{1}{4}$	REPLACED 1" IP WITH CI. MON.
BRADFORD	13	SE	FOUND ALUM MON
BRADFORD	13	N $\frac{1}{4}$	FOUND CONCRETE MON.
BRADFORD	13	E $\frac{1}{4}$	FOUND ALUM
BRADFORD	34	N $\frac{1}{4}$	FOUND 1" IP O 4HH. REPLACED IP WITH C.I. MON.

E 1/4 COR SEC 31 JOHNSTOWN TWP

FOUND 3/8" ROD & REPLACED IT WITH AN ALUM MON

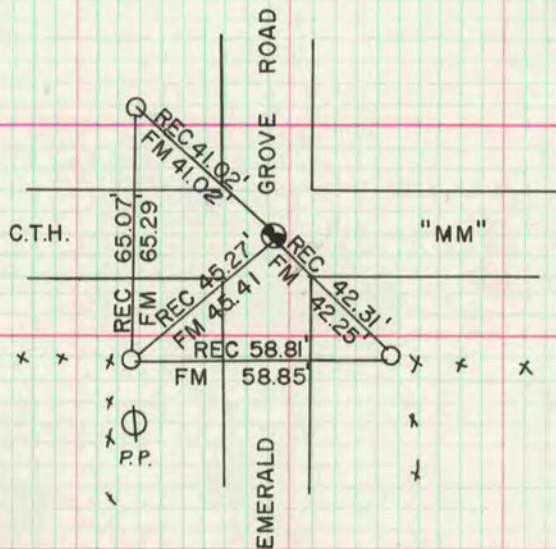

MICROFILMED