

PLAT AND RECORD

Of a Survey on Section T R E. of the 4 P. M. in Township

Rock County, Wisconsin, made the

I hereby certify that the following is a correct record of said survey as made by

COUNTY BUILDING CITY OF JANESVILLE

County Surveyor.

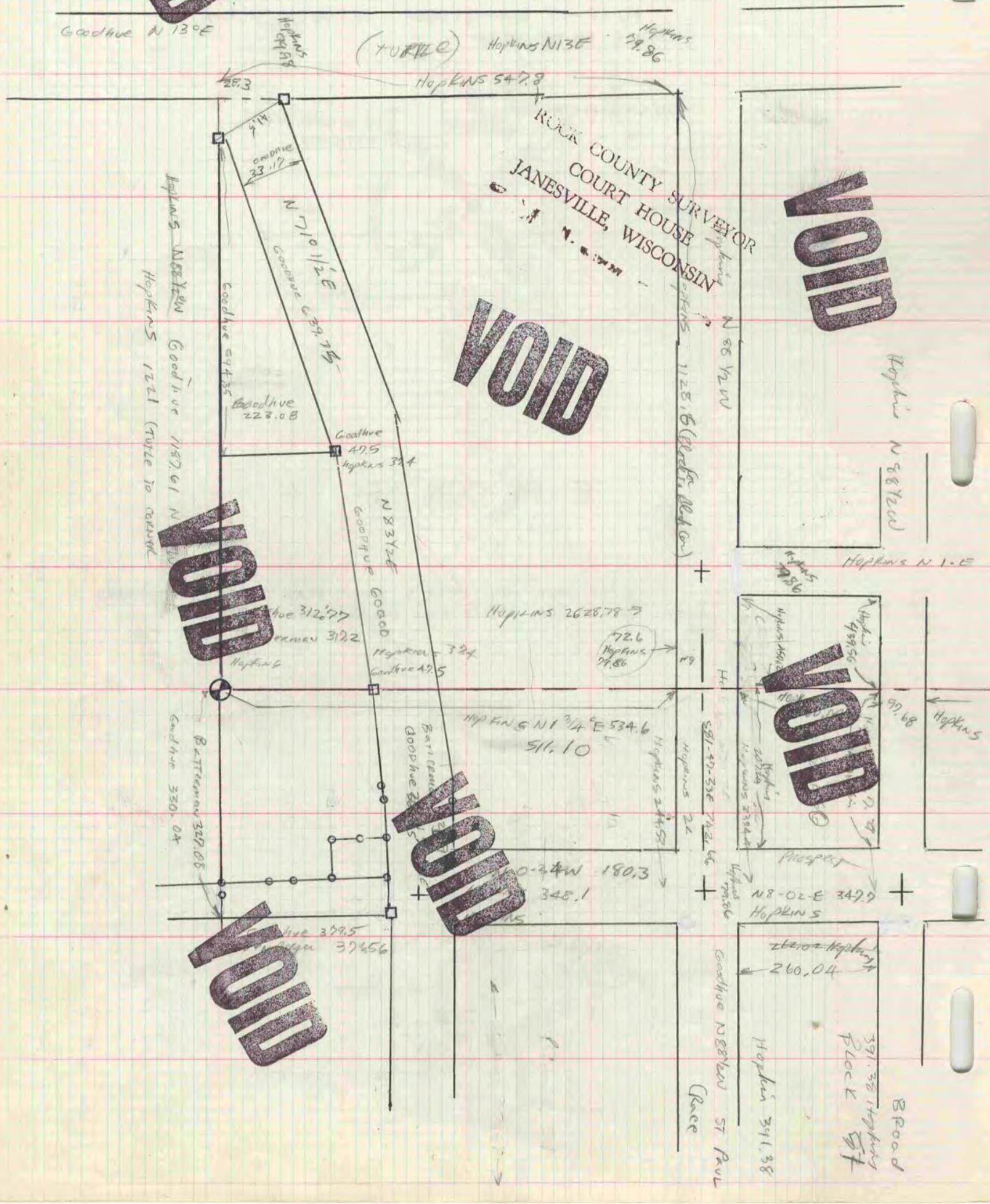
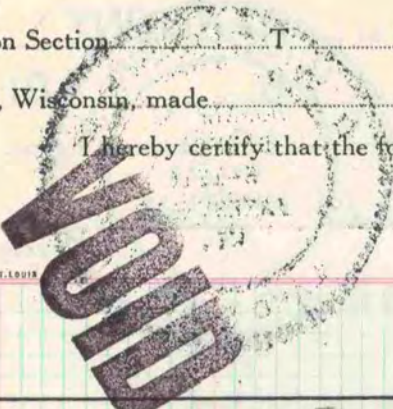

THE W.L.D. BARBARO COMPANY, ST. LOUIS