

PLAT AND RECORD

199

VOL. 6

Of a Survey on Section **25** T. **3** R. **11** E. of the 4 P. M. in

Rock County, Wisconsin, made **JULY** the **29** of **1981**

I hereby certify that the following is a correct record of said survey as made by me.

COUNTY BUILDING
CITY OF JANESVILLE

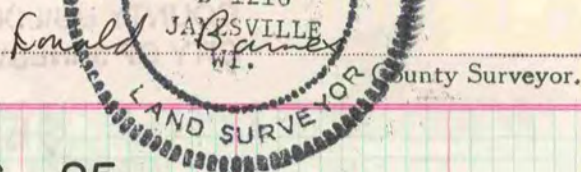

W 1/4 COR SEC 25

FD 1" GAS PIPE 2' DEEP
REPLACED WITH ALUM. MON.

NW COR SEC 25
N 20,665.89'
E 36,433.49' LOCAL COORDINATES

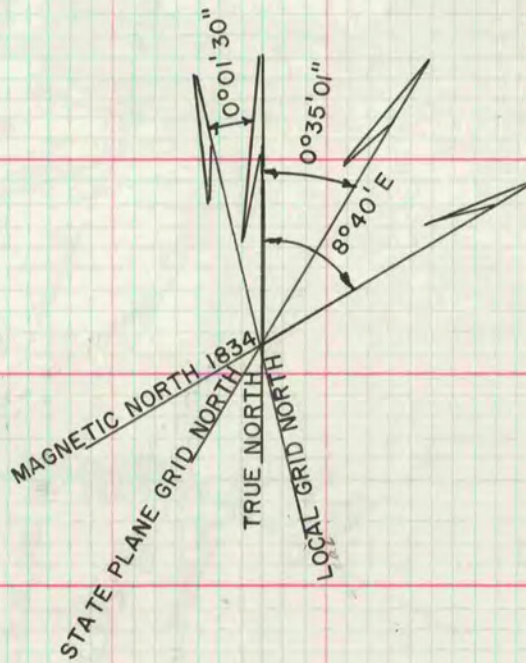
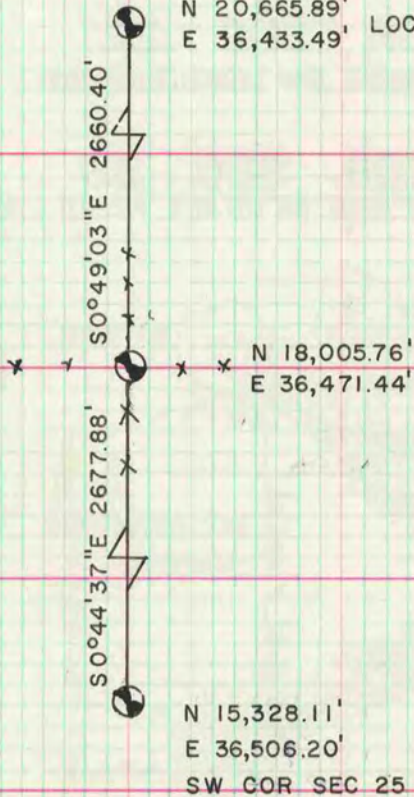

MICROFILMED