

Of a Survey on Section 29, 31 T. 2 R. 14 E. of the 4 P. M. in BRADFORD Township  
Rock County, Wisconsin, made OCT. the

I hereby certify that the following is a correct record of said survey as made by me.

COUNTY BUILDING  
CITY OF JANESVILLE



E 1/4 COR SEC 29

DUG & FOUND NOTHING. SET ALUM ON LINE WITH THE NE COR SEC 29 AND THE STAKE FOUND TO THE NORTH AT PROPORTIONATE MEASUREMENT. SEE VOL 6 PAGE 217

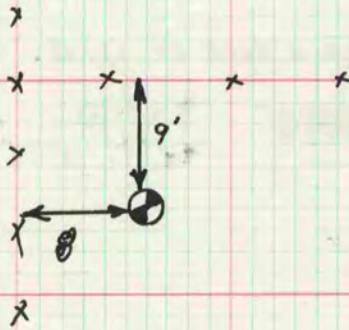
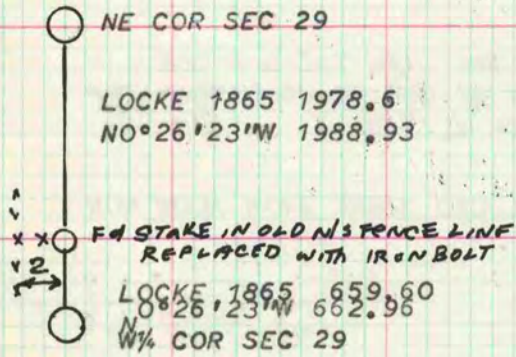

S 1/4 COR SEC 29

DUG LARGE HOLE & FOUND NOTHING SET BERNSTEN W-1-C MON MIDWAY BETWEEN SE & SW AT REC DISTANCE FROM CENTER OF SEC.

W 1/4 COR SEC 31

DUG & FOUND POST @ LARGE HH ON EAST BURNT LIMESTONES ON N, S, & W REPLACED W/PLASTIC MON (BERNTSEN W-1-C)

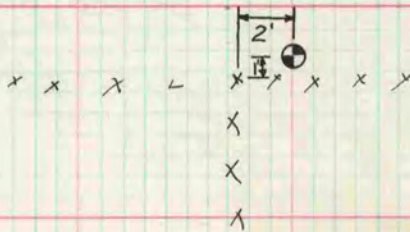

MICROFILMED