

Of a Survey on Section 10, 14, 15 T. 2 R. 14 E. of the 4 P. M. BRADFORD Township

Rock County, Wisconsin, made NOV the 1981

I hereby certify that the following is a correct record of said survey as made by me.

COUNTY BUILDING CITY OF JANESVILLE



County Surveyor.

NI/4 COR SEC 15

DUG LARGE HOLE & FOUND NOTHING SET C.I. MON ON LINE WITH THE NE & NW COR OF SEC 15 AT SINGLE PROPORTIONATE DISTANCE. THIS IS IN HARMONY WITH OCCUPATION AND THE CENTER OF SEC 15. AREA WAS BULLDOZED.

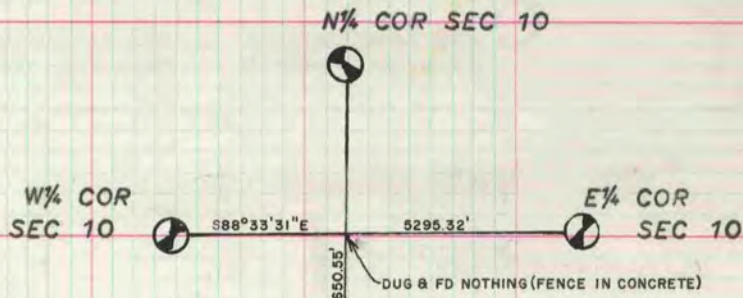
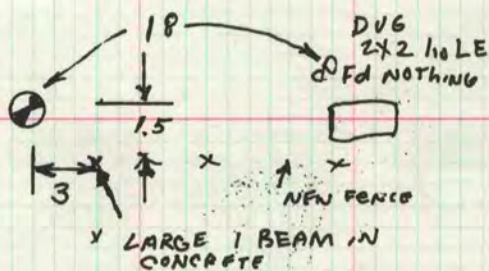

CENTER OF SEC 15

DUG & FOUND PIECES OF L.S. 18"x8"x3/2" @ 3HH & 1 L.S. DROVE 3/8"x33" IRON BOLT IN CENTER OF L.S.

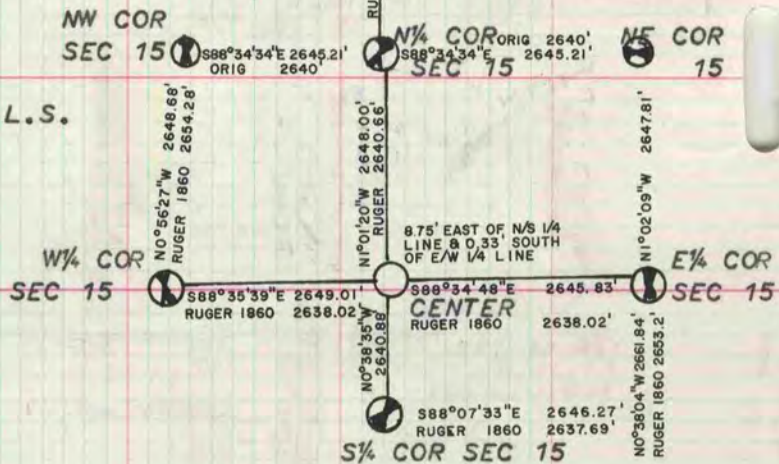
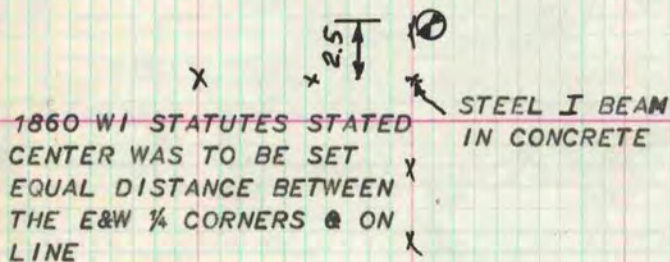

E 1/4 COR SEC 15

DUG 3x3 HOLE & FOUND NOTHING. TERRIAN ON EAST & WEST SIDE OF RD INDICATES LARGE RD CUT. SET BERNTSEN W-1-C POLYSTYRENE MON. ON LINE WITH

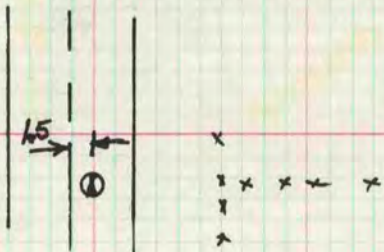

CENTER OF SEC 14

DUG & FOUND 23"x12"x11" HH WITH SMALL HH ON E&W. REPLACED WITH BERNTSEN W-1-C POLYSTYRENE MON. SET ORANGE CARSONITE POST NEXT TO MON.



S 1/16 COR OF NW 1/4 SEC 14

DUG & FOUND 12"x8" HH @ 4 SMALL HH.

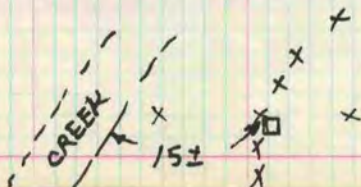

MICROFILMED