

# PLAT AND RECORD

227

VOL. 6

Of a Survey on Section 2, 10, 11, 12 T. 1 R. 10 E. of the 4 P. M. in AVON Township  
Rock County, Wisconsin, made NOV the 23 1981

I hereby certify that the following is a correct record of said survey as made by me.

COUNTY BUILDING  
CITY OF JAMESVILLE

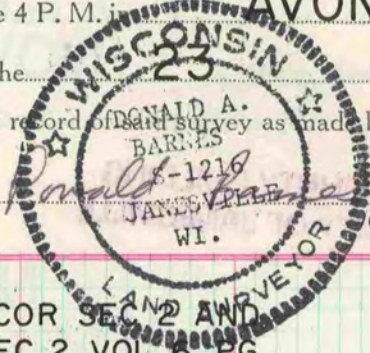

County Surveyor.

THE BEARING BETWEEN THE S1/4 COR SEC 2 AND  
THE S1/16 COR OF THE SE 1/4 OF SEC 2 VOL 6 PG  
151 RECORDED AS N88°57'39"E IS CORRECTED TO  
N88°57'39"W

MICROFILMED