

PLAT AND RECORD

Of a Survey on Section 1 T 4N., R 14 E. of the 4 P. M. in LIMA Township

Rock County, Wisconsin, made Apr. 6 the 22

I hereby certify that the following is a correct record of said survey as made

COUNTY BUILDING
CITY OF JANESVILLE

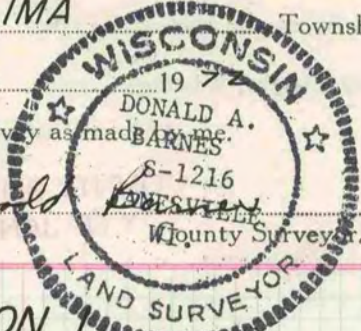

S. 1/4 CORNER-SECTION 1

CORNER IS IN THE MIDDLE OF THE WEST BOUND LANE

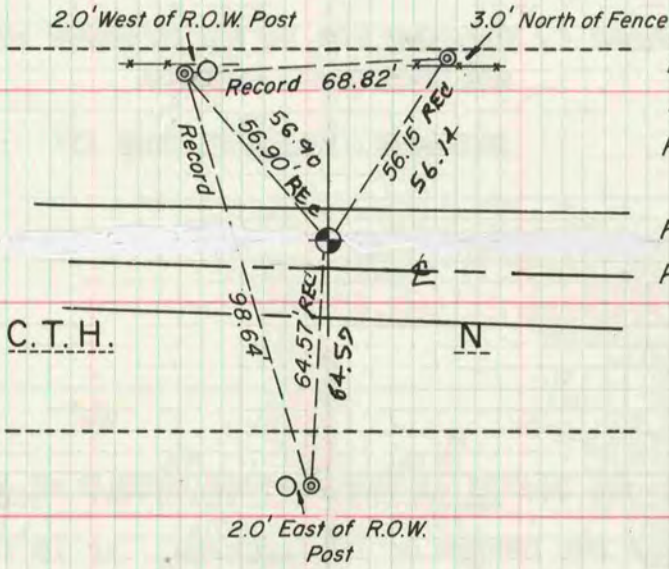

Found brass cap in monument box.
Reference: Volume 4,
Page 368
Field Book: Lima
Page: 45

MICROFILMED

S.W. CORNER-SECTION 1

- - 3/8 x 32 Bolt
- ⊙ - Iron Pipe
- - Right-of-way Post

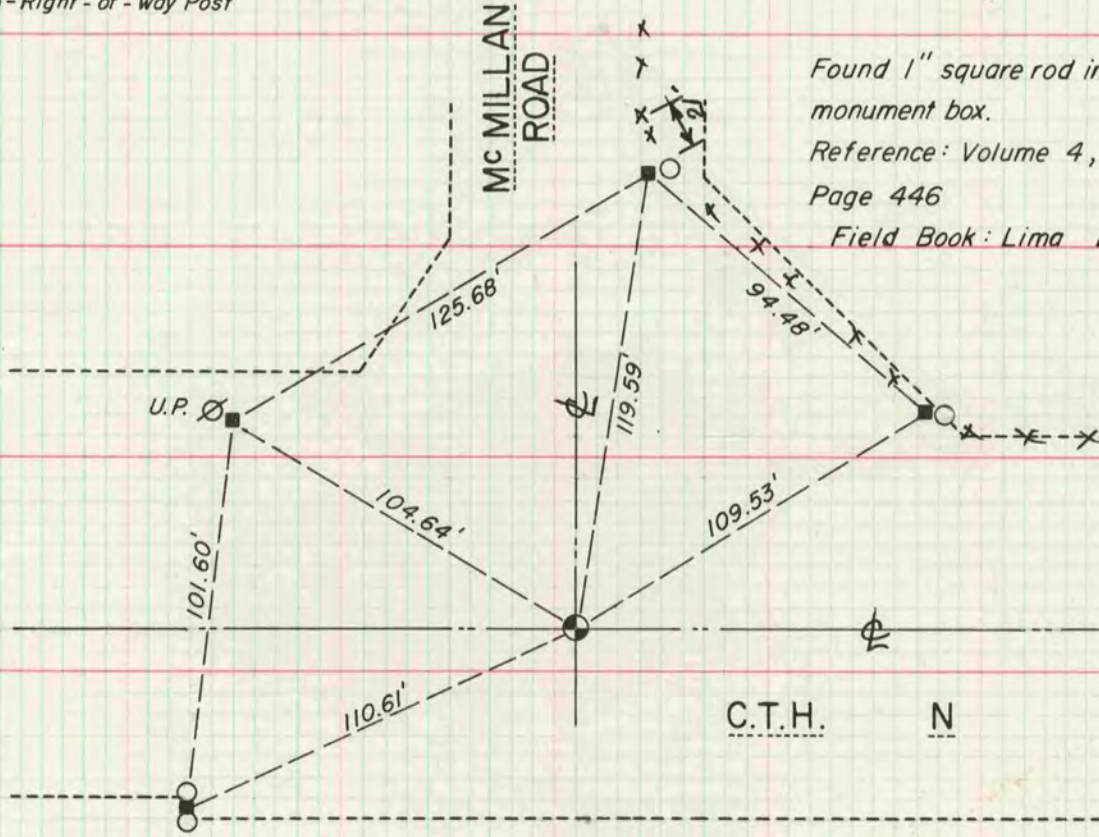
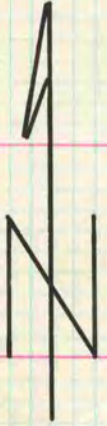

Found 1" square rod in monument box.
Reference: Volume 4,
Page 446
Field Book: Lima Page: 45

C.T.H. N