

PLAT AND RECORD

Of a Survey on Section 17 T. 2N., R. 10 E. SPRING VALLEY
33 T. 3N., R. 12 E. of the 4 P. M. in JANESVILLE
Rock County, Wisconsin, made the

I hereby certify that the following is a correct record of said survey

COUNTY BUILDING
CITY OF JANESVILLE



SECTION 33 - JANESVILLE TWP.

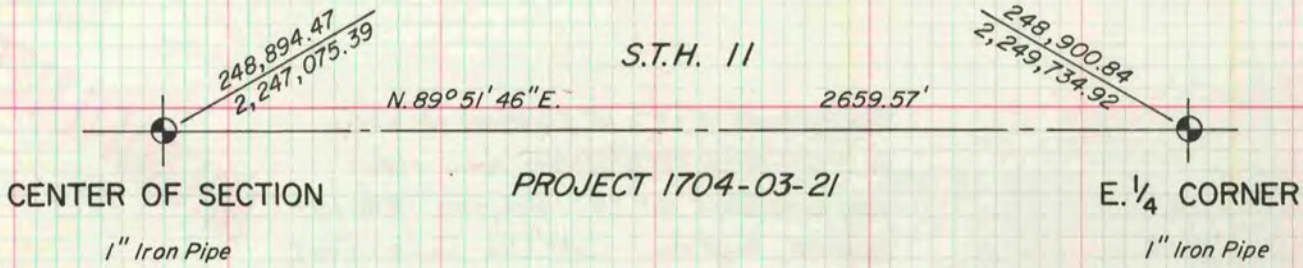

The information on this page was taken from the State of Wisconsin, Department of Transportation Plat of Right-of-way Required for the Project Number indicated. Co-ordinates and Bearings are oriented to the Wisconsin Co-ordinate system.

MICROFILMED

SECTION 17 - SPRING VALLEY TWP.

