

# PLAT AND RECORD

VOL. 6

Of a Survey on Section 22, 23 T 2 R 11 E. of the 4 P. M. in PLYMOUTH Township

Rock County, Wisconsin, made NOV the 19 79

I hereby certify that the following is a correct record of said survey made by me.

COUNTY BUILDING  
CITY OF JANESVILLE

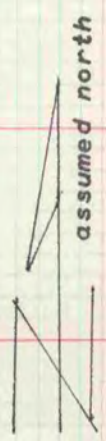
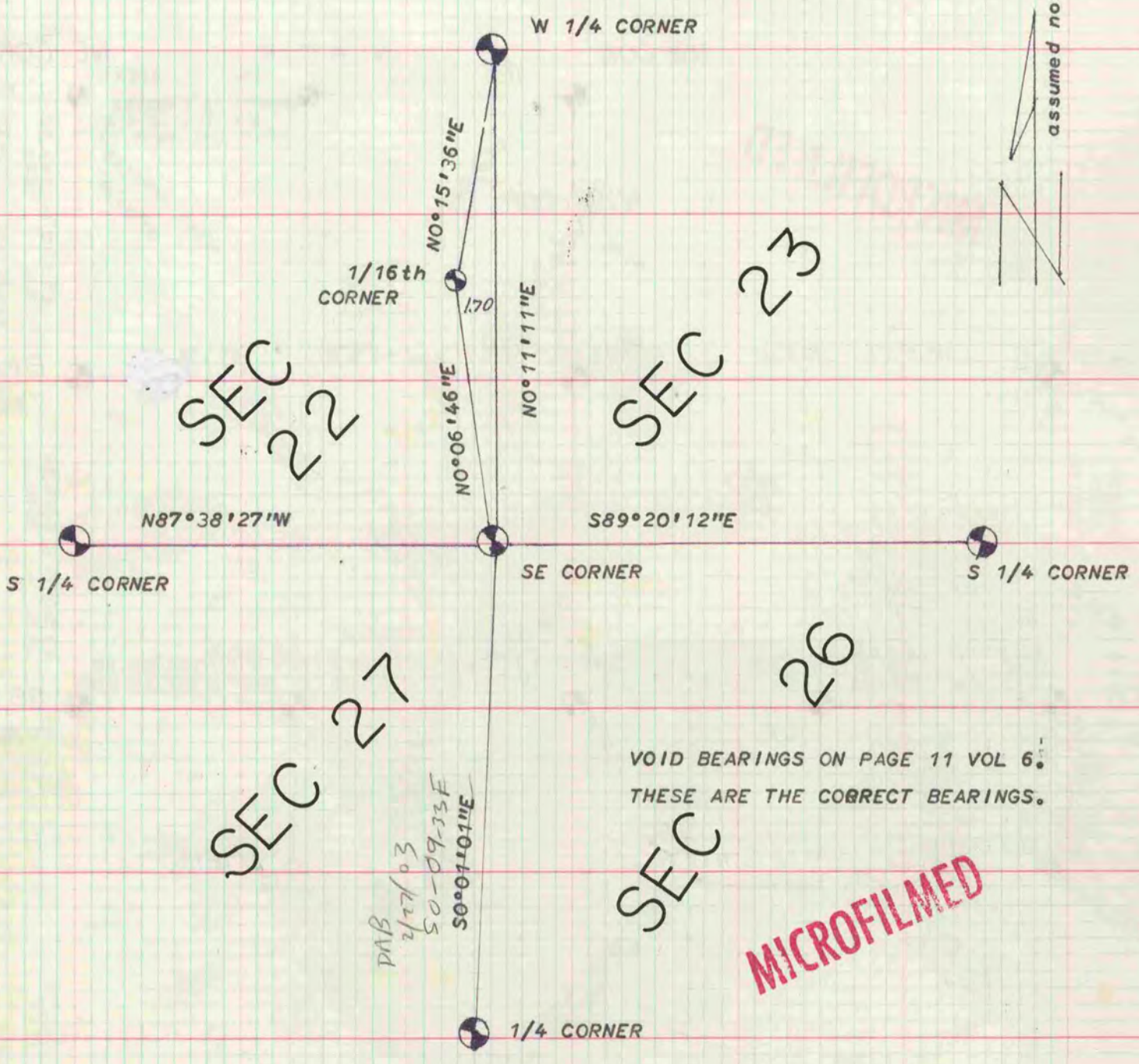
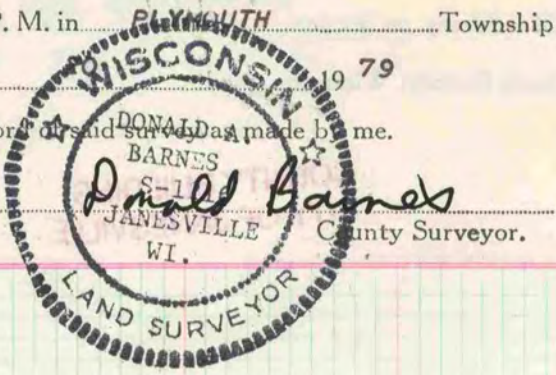

VOID BEARINGS ON PAGE 11 VOL 6.  
THESE ARE THE CORRECT BEARINGS.

**MICROFILMED**

PAB  
2/17/03  
50-09-33F  
S-10-0-05