

PLAT AND RECORD

283
VOL. 6

Of a Survey on Section ¹¹ 12, 13 T 4 R 14 E. of the 4 P. M. in LIMA Township

Rock County, Wisconsin, made SEP the 19 82

I hereby certify that the following is a correct record of said survey as made by me.

COUNTY BUILDING
CITY OF JANESVILLE



County Surveyor.

MICROFILMED

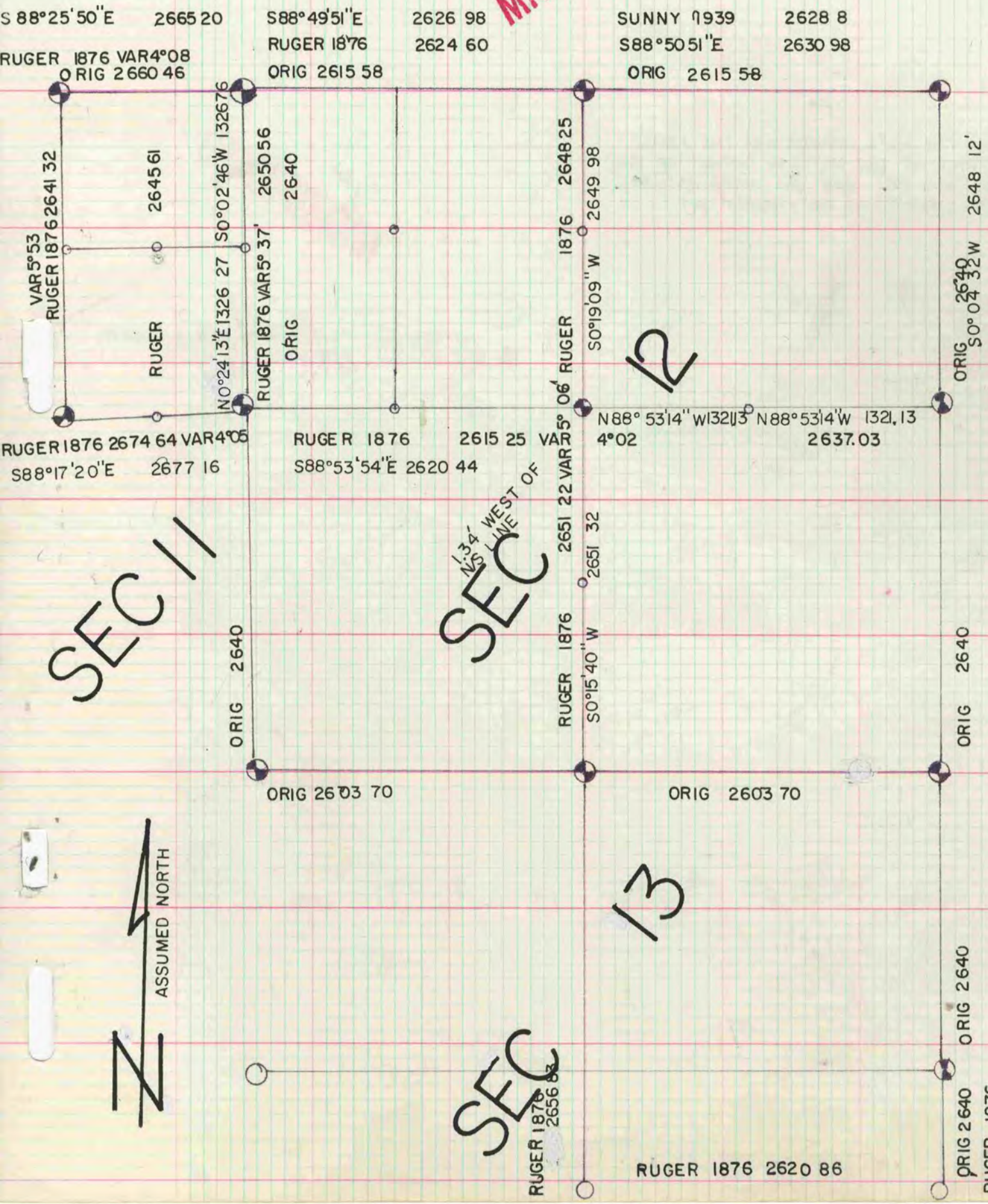

SEC 11

1/34" WEST LINE OF
SEC 12

13

SEC 13

