

# PLAT AND RECORD

313  
VOL. 6

Of a Survey on Section 8 T 2 R 10 E. of the SPRING VALLEY Township

Rock County, Wisconsin, made JUNE the 1934

I hereby certify that the following is a correct record of said survey as made by me.

COUNTY BUILDING  
CITY OF JANESVILLE



County Surveyor.

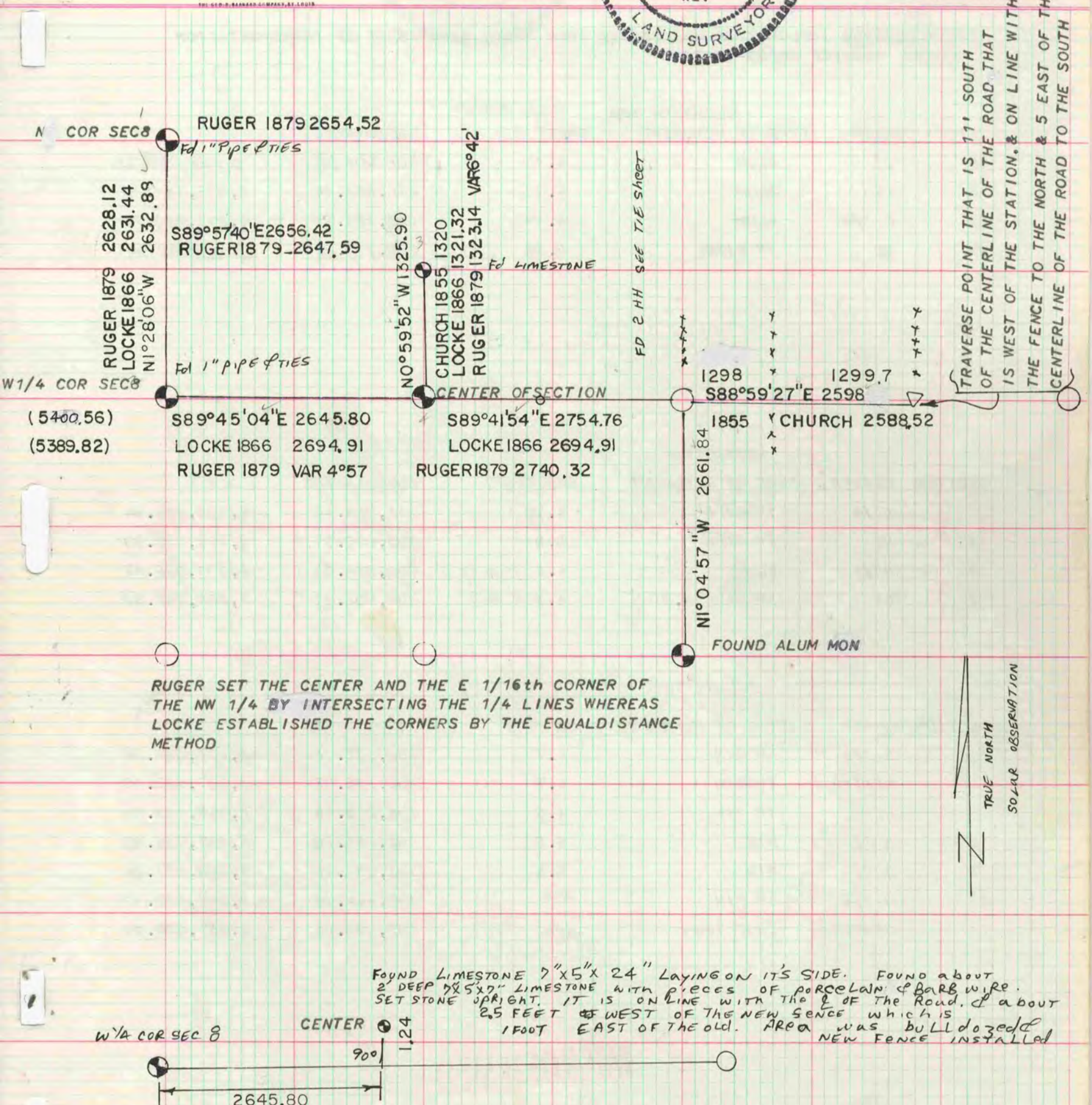

TRAVERSE POINT THAT IS 11' SOUTH OF THE CENTERLINE OF THE ROAD THAT IS WEST OF THE STATION, & ON LINE WITH THE FENCE TO THE NORTH & 5 EAST OF THE CENTERLINE OF THE ROAD TO THE SOUTH

RUGER SET THE CENTER AND THE E 1/16th CORNER OF THE NW 1/4 BY INTERSECTING THE 1/4 LINES WHEREAS LOCKE ESTABLISHED THE CORNERS BY THE EQUALDISTANCE METHOD

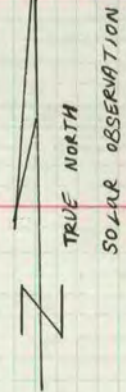

FOUND LIMESTONE 7"X5"X 24" LAYING ON ITS SIDE. FOUND ABOUT 2' DEEP 5X5" LIMESTONE WITH PIECES OF PORCELAIN & BARB WIRE. SET STONE UPRIGHT. IT IS ON LINE WITH THE E OF THE ROAD. & ABOUT 2.5 FEET WEST OF THE NEW SENCE WHICH IS 1 FOOT EAST OF THE OLD. AREA WAS BULLDOZED & NEW FENCE INSTALLED

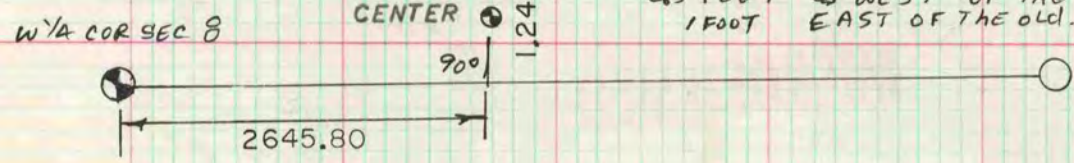

MICROFILMED