

PLAT AND RECORD

COUNTY BUILDING
CITY OF JANESVILLE

Of a Survey on Section 1, 2, 3 T 4 R 12 E. of the 4 P. M. in FULTON Township

Rock County, Wisconsin, made May the 15 19 84

I hereby certify that the following is a correct record of said survey as made by me.

MICROFILMED

Donald Barnes
County Surveyor.

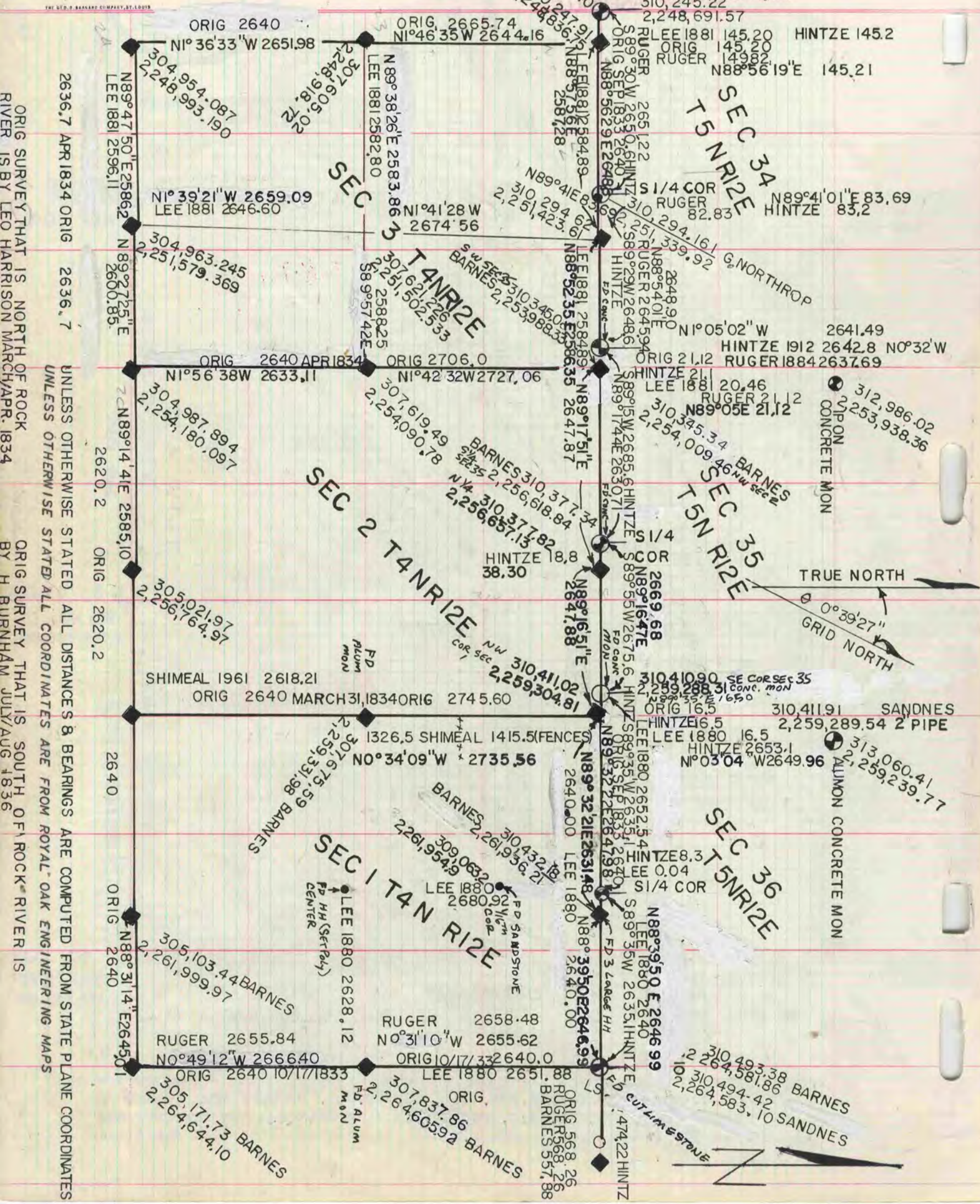

2636.7 APR 1834 ORIG 2636.7
UNLESS OTHERWISE STATED ALL DISTANCES & BEARINGS ARE COMPUTED FROM STATE PLANE COORDINATES
ORIG SURVEY THAT IS NORTH OF ROCK RIVER IS BY LEO HARRISON MARCH APR. 1834
ORIG SURVEY THAT IS SOUTH OF ROCK RIVER IS BY H BURNHAM JULY/AUG 1836

