

PLAT AND RECORD

327
VOL. 6

Of a Survey on Section 17 T 3 R 10 E. of the 4 P. M. in MAGNOLIA Township

Rock County, Wisconsin, made DEC the 1984

I hereby certify that the following is a correct record of said survey as made by me.

COUNTY BUILDING 1
CITY OF JANESVILLE

County Surveyor.

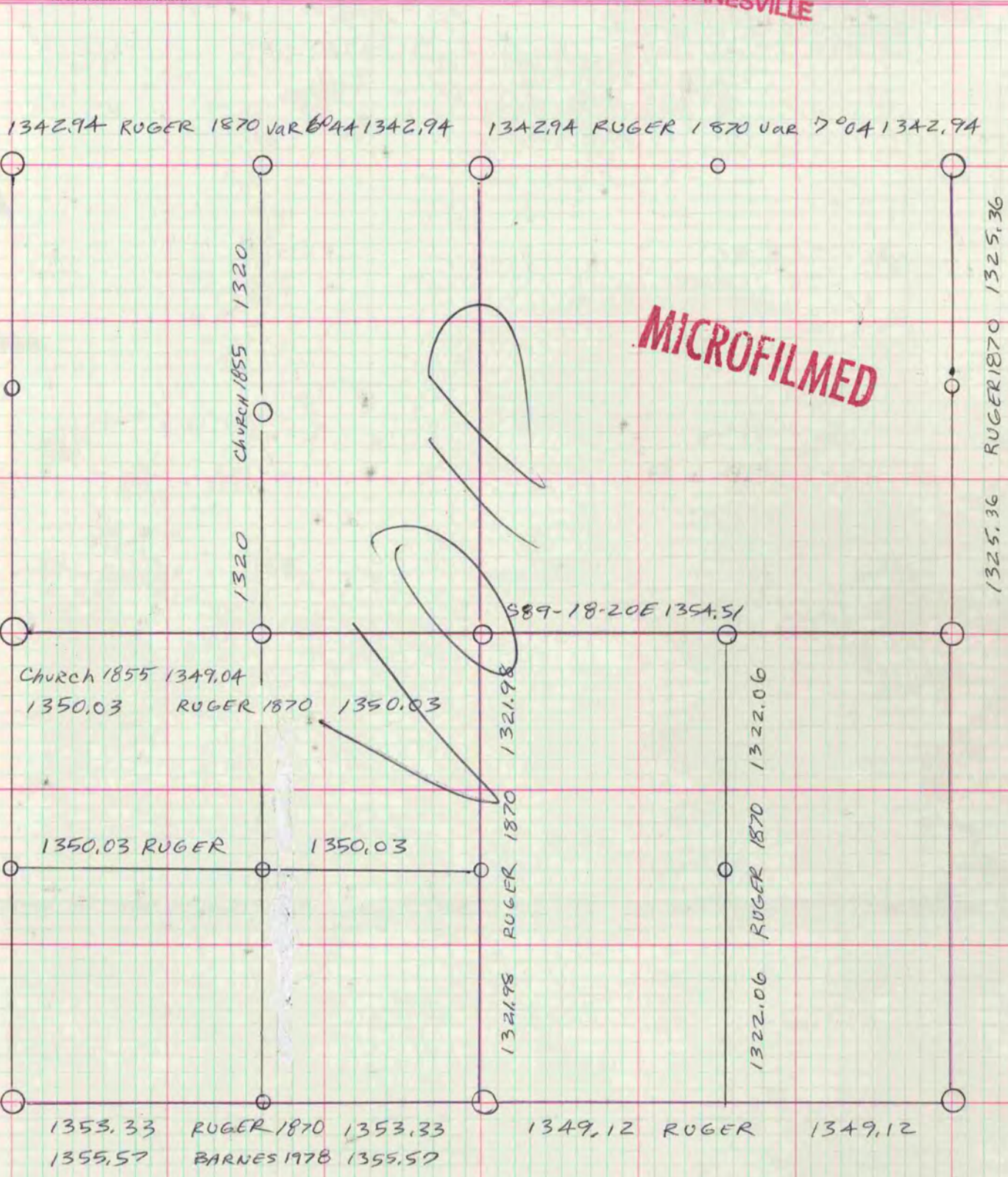

MICROFILMED

