

PLAT AND RECORD

VOL. 6

Of a Survey on Section ^{24, 25} ~~11, 14, 24~~ ^{3, 31, 35, 4} T ² R ¹⁴ E. of the 4 P. M. in **BRADFORD** **BELOIT** Township

MAGNOLIA
LIMA
JOHNSTOWN
Township

Rock County, Wisconsin, made **FEBRUARY** the **28** 19 **85**

I hereby certify that the following is a correct record of said survey as made by me

COUNTY BUILDING
CITY OF JANESVILLE

Donald Barnes
County Surveyor.

THE FOLLOWING ROAD RECORD INFORMATION IS FROM A BOOK THAT IS IN THE COUNTY CLERK'S VAULT. THE RECORDS ARE FROM 1840-1888. SOME OR ALL OF THE ROADS MAY NOT BE IN USE. THE BEARING AND DISTANCE OF THE CENTER LINE ARE RECORDED AS SURVEYED.

BELOIT TWP T1N R12E

PAGE SECTION CORNER
3 3 NE

NE COR SEC 3 1ch 56 LKS

PAGE SECTION
93-95 8, 17, 16, 26, 27 S.T.H 213
35, 36

61 31-35

RP
15 CH 20 LKS

94

RP 19.70 CH
N 1/4 36

48, 49 4 SE
93 1, 2, 11, 14, 24
35, 36 S.T.H "51" SE COR SEC 4

BRADFORD T2N R14E

15 35 SE TO CORNER
45 24 SE

POB → RP N 62 1/2 W
← 80 RODS
SE COR SEC 24

PAGES 15-20
THRU SECTIONS 22, 23, 26

LIMA TWP T4N R14E

40 1 S 1/4

ERD 80 ch
SW COR SEC 1 S 1/4 COR SEC 1

40 2, 3

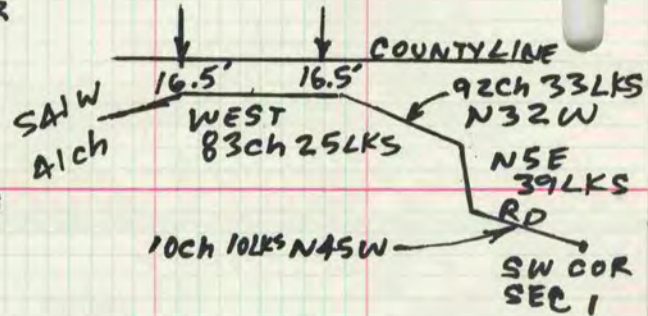

14 25 NE

• 1/4 PT IN RD
← NORTH 14 ch 21 LKS
• NE COR SEC 25

56-58 7, 1-5 CTH N

17, 19 THRU SECTIONS 27, 29

JOHNSTOWN TWP T3N R14E

44 12 NE

77 CH 58 W NB 9 W 30.00 ch STONE
NE COR SEC 12
ALONG SECTION LINE

25 THRU SECTIONS 15, 22, 27, 10

MAGNOLIA TWP T3N R10E

37 26 SE

ERD 25 3/4 ch
N 88 1/2 W SE COR SEC 26

MICROFILMED