

PLAT AND RECORD

351
VOL. 6

Of a Survey on Section 32 T 5 R 10 E. of the 4 P. M. in RUTLAND Township
Rock County, Wisconsin, made AUG the 26 19 1892

I hereby certify that the following is a correct record of said survey as made by me.

COUNTY BUILDING
CITY OF JANESVILLE

W. L. MARCY

County Surveyor.

COPIED FROM DANE COUNTY SURVEYOR'S RECORDS
BOOK 6 PAGE 206 & 207 2/17/86

DISTANCES IN FEET
COURSES TRUE BEARINGS
VAR 4°, 3°15' & 2°42'E
FROM DUE NORTH
SEE FB F P 1-15

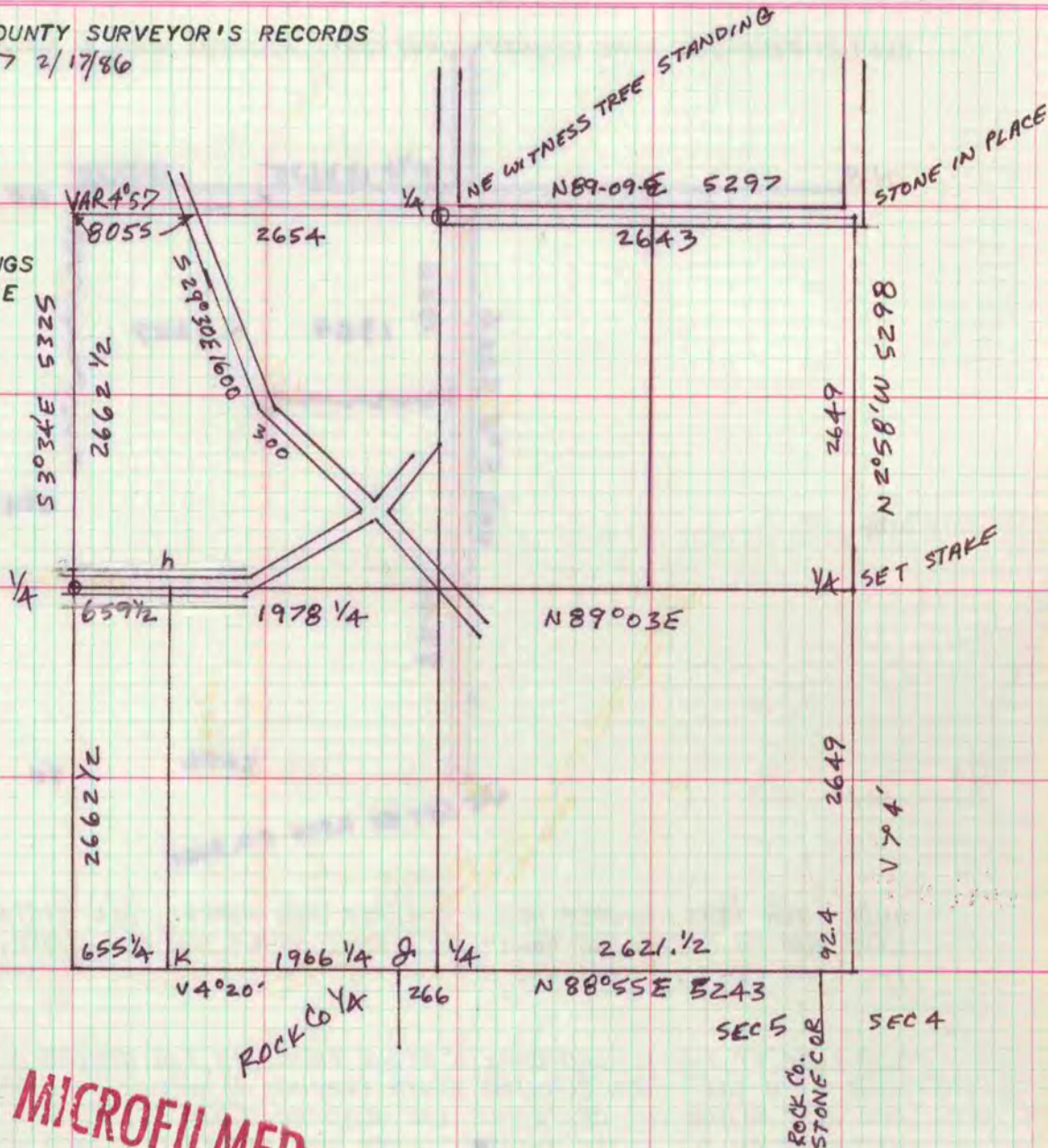

S 9E 130' To E of E & W Road; Thence S 88E 648
 570°30'E 586 Thence S 88°10'E 1907 Thence N 64°0'E 1019
 To E of #13 Thence N 88°52'E 664 Thence N 1-ABW 1725'
 Thence S 89-15W 2654', TO BEG. FB 73 page 41 Robert Long
 Deputy

COMMENCE AT THE NE COR OF SEC 31, NW COR SEC 32, RESTORED (SEE PAGE 205) AND
 RUN N 88°54'E 2654 TO 1/4 SEC COR FOUND FROM THE U.S. WITNESS TREE STILL STANDING
 THENCE N 89°24'E 2643 TO A STONE IN PLACE REGARDED AS THE NE SEC COR.
 FROM ? SW COR SEC 32, RUN N 88°55'E TO THE SE COR, FOUND BY MEASURING 92.4
 FROM THE ROCK COUNTY, COR STONE, ACCORDING TO THE U.S. FIELD NOTES, NO
 WITNESS TREES REMAINING THENCE N 2°58'W 5298 TO THE NE COR. SET A STAKE
 FOR 1/4 SEC COR CLOSE TO A N&S WIRE FENCE AND IN RANGE WITH FENCE TO THE
 EAST SET STAKES AT h, i (STONE l, j and k

SURVEY BEGUN AUG 26th/92
 " COMPLETED " 30th "

W. L. MARCY
 DEPT. CO. SURVEYOR

May 1922 SURVEY FOR MR. GARVILLE SUBDIVIDED NE 1/4 SECTION 32 AS SHOWN FOUND STONE
 SET FOR COR SEC 32-33 AND STONE SET FOR N 1/4 COR 32. NE WITNESS STANDING. MEASURED B
 BETWEEN AND FOUND 2641 FEET SET COR AT MIDDLE POINT SET HARD WOOD STAKE IN SOUTH
 ROAD FENCE. ACCEPTED ?? OF OLD FENCE FOR ?? AND MEASURED & ?? STRUCK NEW FENCE COR
 AT 2640 SET COR 8 ON LINE AT MIDDLE IN RAN LINE 1-8 AND SET STAKE FOUND POST AT COR 6

ROBERT LONG DEPUTY TO SURVEYOR

AUG 22 1929 SURVEY OF AMES FARM IN SECTIONS 31 AND 32. FOUND STONE SET FOR NORTH
 CORNER 31 32 THENCE WEST ON N. LINE 31 -1332' thence S 0°30'E THENCE S 88°32'W 590' TO LAKE
 DRIVE THENCE ALONG LAKE DRIVE 1149 SOUTHEAS, SOUTH AND SOUTHWEST DIRECTION THENCE