

# PLAT AND RECORD

373  
VOL. 6

Of a Survey on Section 18 T 4 R 12 E. of the 4 P. M. in FULTON Township  
Rock County, Wisconsin, made 18 NOV the 19 87

I hereby certify that the following is a correct record of said survey as made by me.

COUNTY BUILDING  
CITY OF JANESVILLE

Donald A. Barnes  
JANESVILLE  
WI. County Surveyor.

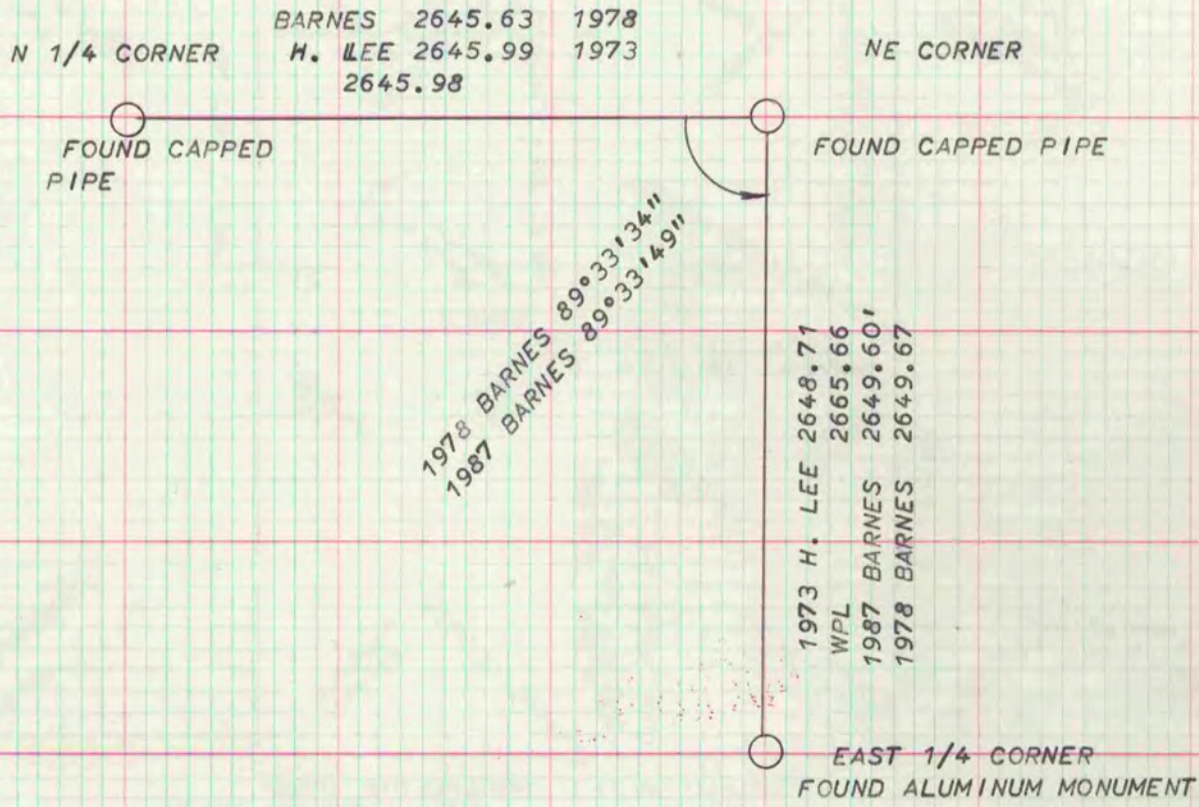

MICROFILMED