

PLAT AND RECORD

395
VOL. 6

Of a Survey on Section **13** T **32** R **10**¹² E. of the 4 P. M. in **ROCK** Township

Rock County, Wisconsin, made *March* the *3* **1989**

I hereby certify that the following is a correct record of said survey as made by me.

COUNTY BUILDING
CITY OF JANESVILLE

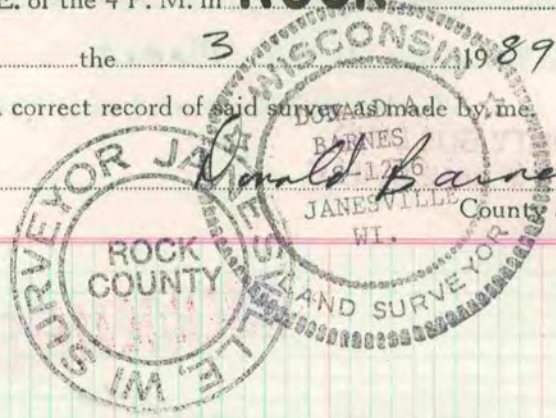

MICROFILMED

235,652.85
2,265,952.87
TWP 235,653.62
PROJ 2,265,952.65
D.O.T 235,653.20
2,265,952.30

**NW
COR**

**NE
COR**

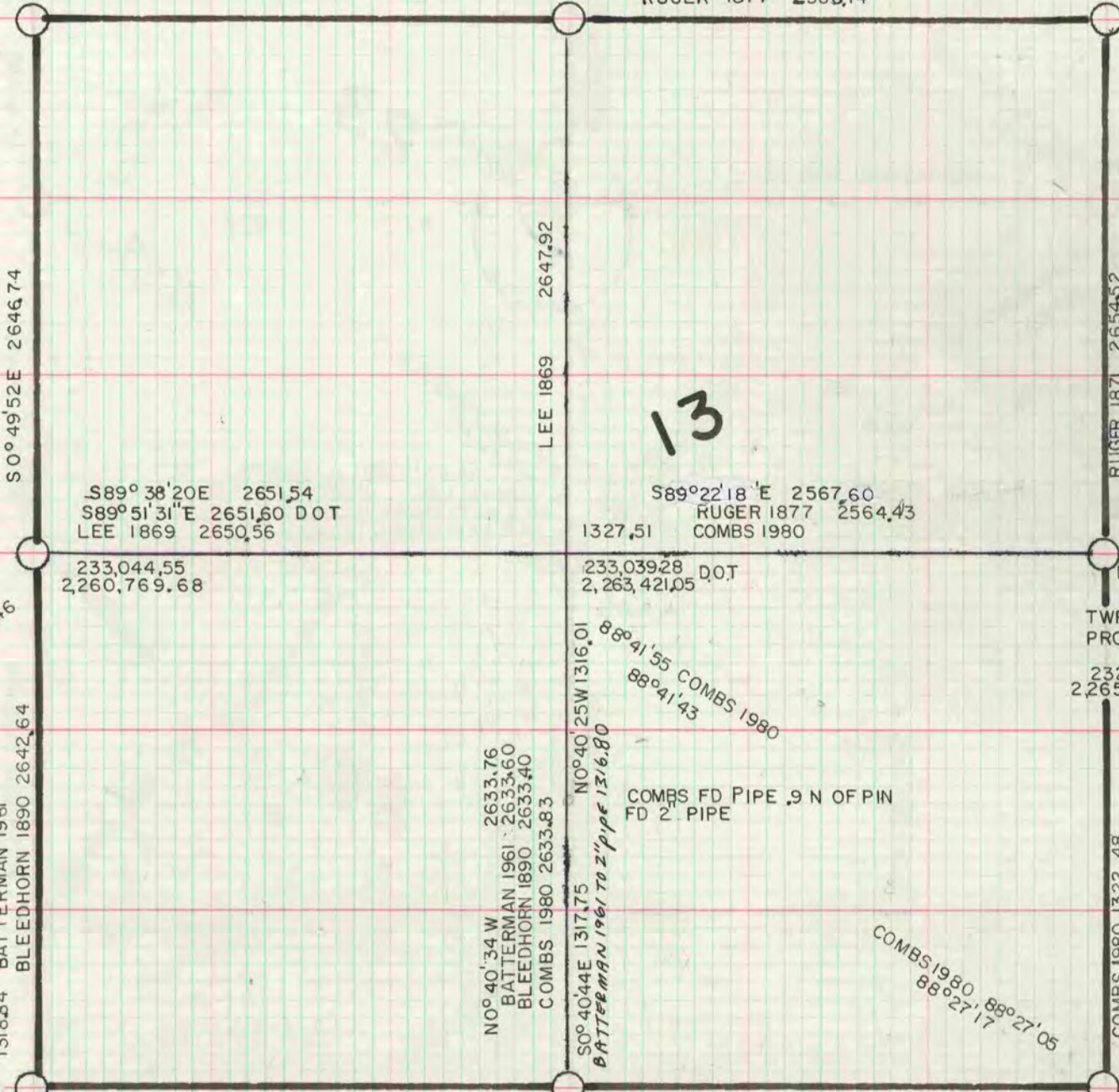

W 1/4

E 1/4

**SW
COR**

**SE
COR**

FD BRASS PLUG
DOT 233,045.82
2,260,769.46

DOT 233,000.00
2,265,988.48
TWP 233,000.50
PROJ 2,265,988.52
232,999.61
2,265,988.72

HURD 230,406.64
2,260,806.45
230,405.22
2,260,806.44

230,355.91 TWP
2,266,019.48 PROJ
230,356.52 HURD
2,266,019.56
230,354.95
2,266,019.67

230,394.17
2,263,452.28