

PLAT AND RECORD

Of a Survey on Section **23** T **4** R **11** E. of the 4 P. M. in **PORTER** Township
Rock County, Wisconsin, made **MARCH** the **22** 19 **77**

I hereby certify that the following is a correct record of said survey as made by me.

COUNTY BUILDING
CITY OF JANESVILLE

Donald Barnes

County Surveyor.

MICROFILMED

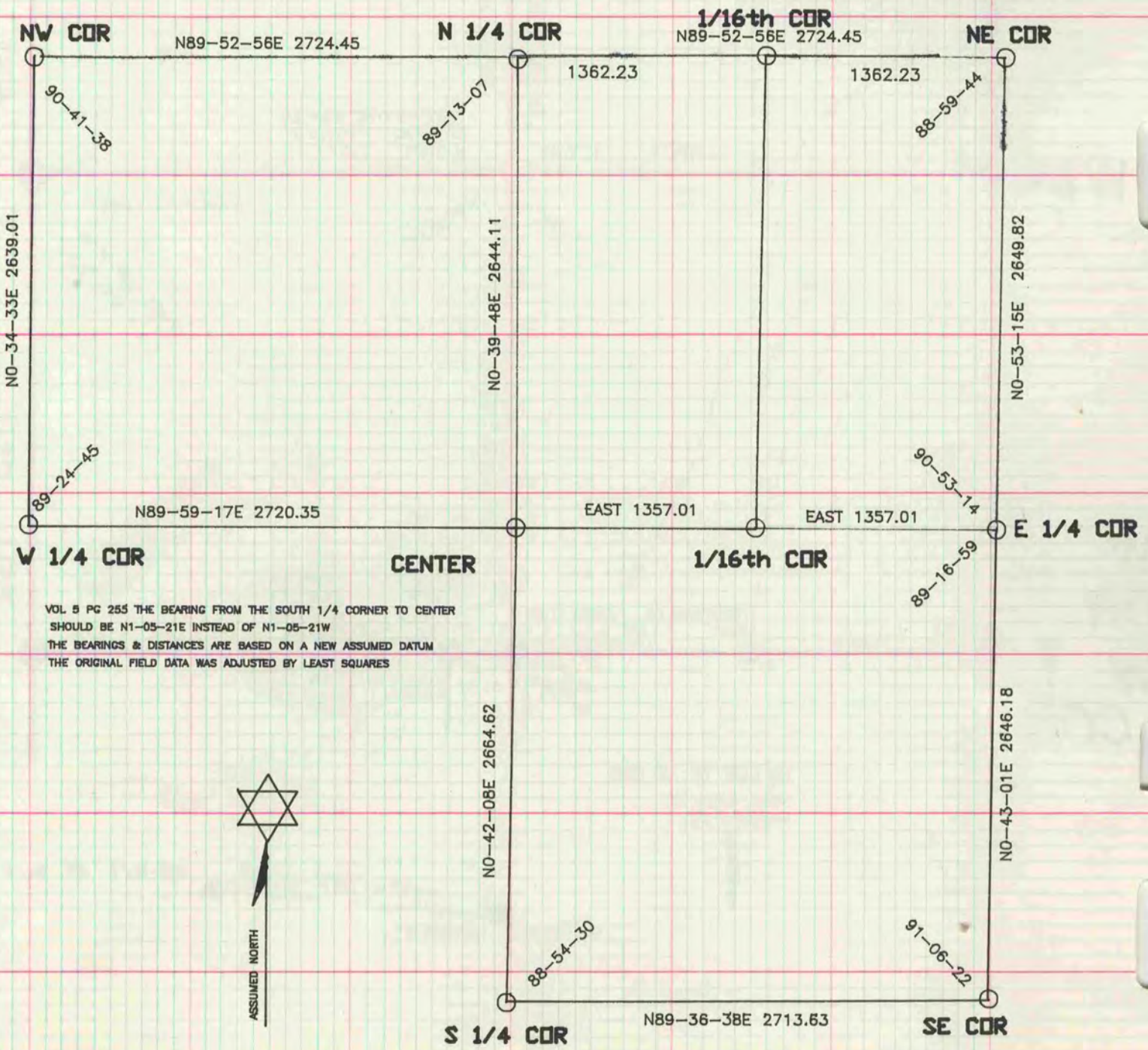

VOL 5 PG 255 THE BEARING FROM THE SOUTH 1/4 CORNER TO CENTER SHOULD BE N1-05-21E INSTEAD OF N1-05-21W THE BEARINGS & DISTANCES ARE BASED ON A NEW ASSUMED DATUM THE ORIGINAL FIELD DATA WAS ADJUSTED BY LEAST SQUARES