

PLAT AND RECORD

Of a Survey on Section 33 T 2 N. R 10 E. of the 4 P. M. in SPRING VALLEY Township

Rock County, Wisconsin, made MARCH the 11th 1991

I hereby certify that the following is a correct record of said survey as made by me.

**COUNTY BUILDING
CITY OF JANESVILLE**

Donald Barnes

County Surveyor.

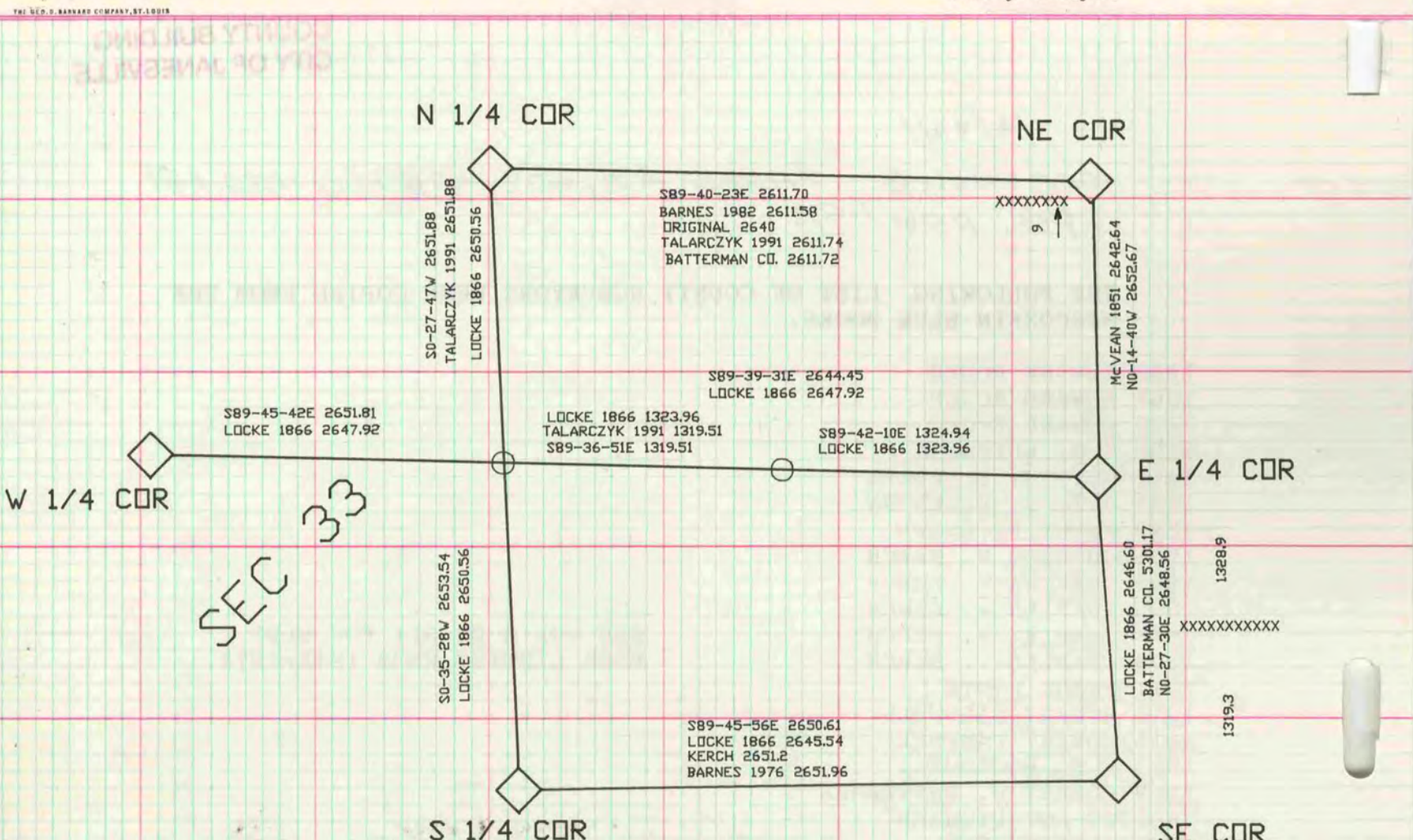

TALARCZYK FOUND 4 FLAT LIMESTONES 2' SOUTH & 4' E OF FENCE CORNER. PLACED 1X24 IRON ROD IN CENTER OF STONES.

TALARCZYK FOUND HH(WEST),LS(SOUTH),AND LS LYING ON TOP OF GROUND 5+/- S OF FENCE CORNER. PLACED 1X24 IRON ROD 10' NORTH OF LIMESTONE & 10' WEST OF FENCE CORNER.