

# PLAT AND RECORD

Of a Survey on Section 14 T 4 N. R. 11 E. of the 4 P. M. in PORTER Township  
Rock County, Wisconsin, made MARCH the 18th 1991

I hereby certify that the following is a correct record of said survey as made by me.  
**COUNTY BUILDING CITY OF JANESVILLE**

County Surveyor.

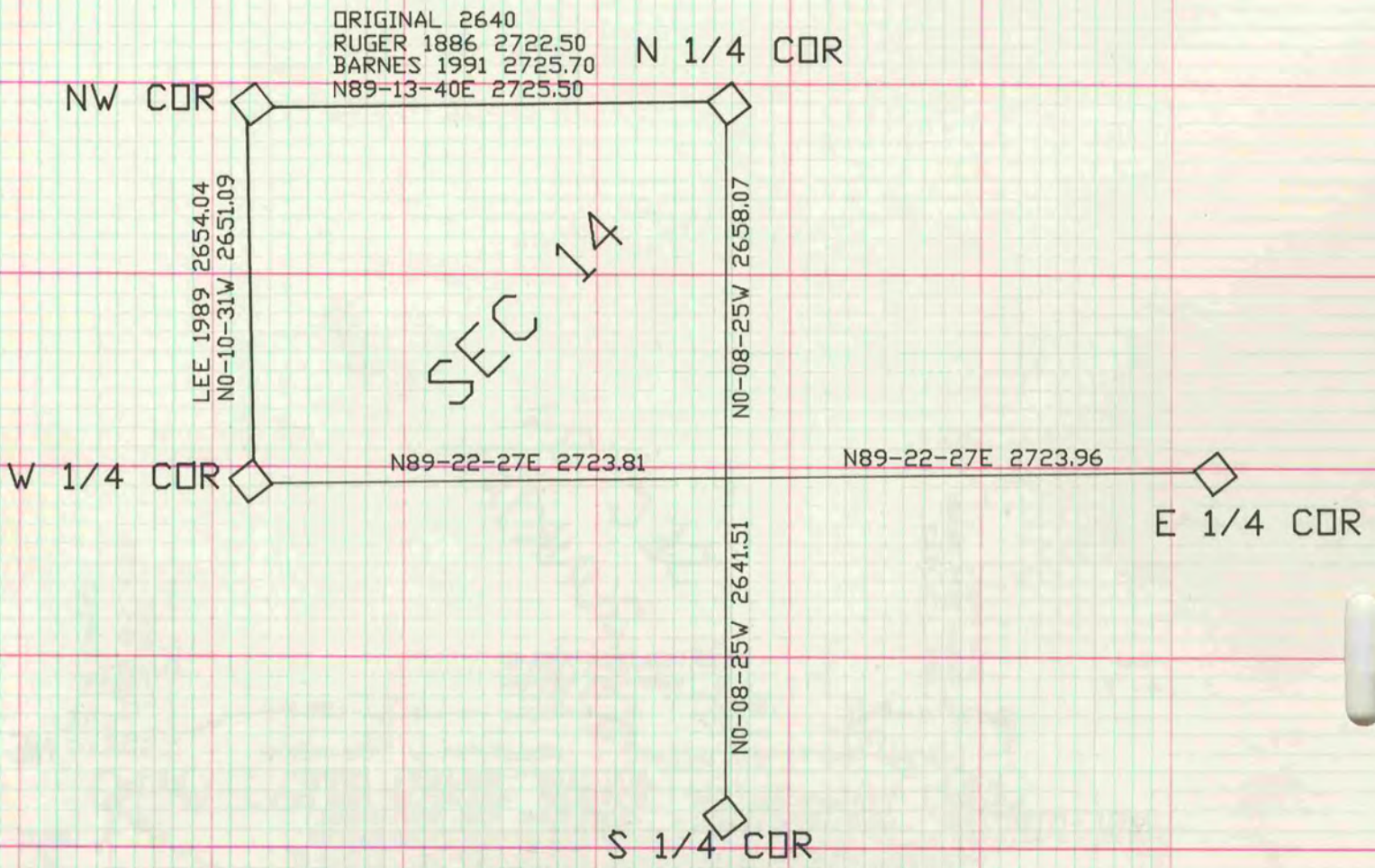

BEARING AND DISTANCES WERE PROVIDED BY JIM WOODMAN.