

# PLAT AND RECORD

437

VOL. 6

Of a Survey on Section 05 - 09 T 1 N. R. 15 E. of the 4 P. M. in SHARON Township

Rock County, Wisconsin, made DECEMBER the 21 st. 19 93

I hereby certify that the following is a correct record of said survey as made by me.

COUNTY BUILDING  
CITY OF JANESVILLE

888 County Surveyor.

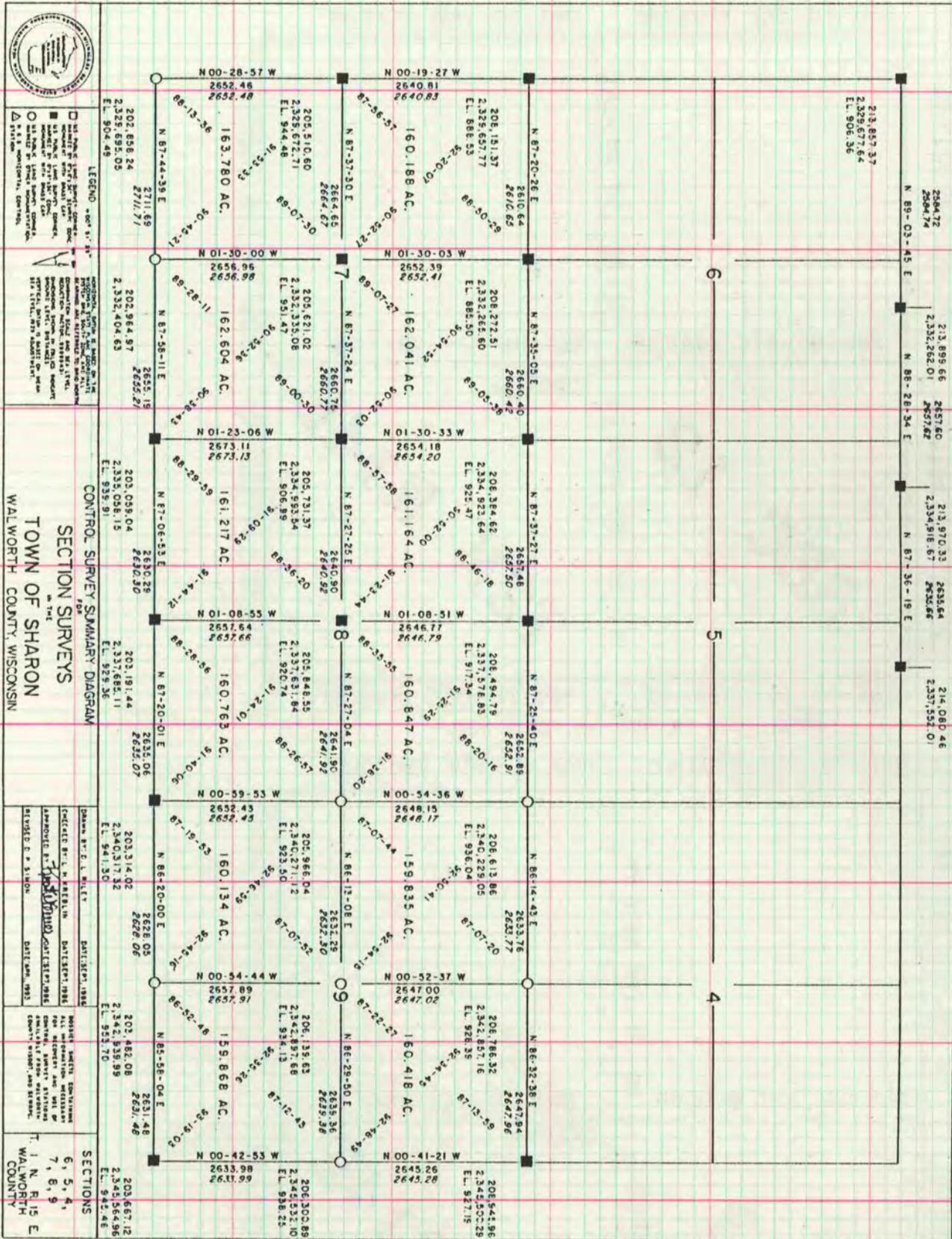

LEGEND -

- Boundary line from former owner
- US. Public Land Survey corner
- US. Public Land Survey corner
- △ Section corner

SECTION SURVEY SUMMARY DIAGRAM  
TOWN OF SHARON  
WALWORTH COUNTY, WISCONSIN

SECTION	ACREAGE	ELEVATION
4	160.188	908.35
5	160.765	942.66
6	160.188	908.35
7	160.765	942.66
8	160.188	908.35
9	160.765	942.66