

PLAT AND RECORD

Of a Survey on Section 2 & 12 T 2 N R 14 E. of the 4 P. M. in BRADFORD Township

Rock County, Wisconsin, made June the 23 1994

I hereby certify that the following is a correct record of said survey as made by me.

COUNTY BUILDING
CITY OF JANESVILLE

Donald Barnes
County Surveyor.

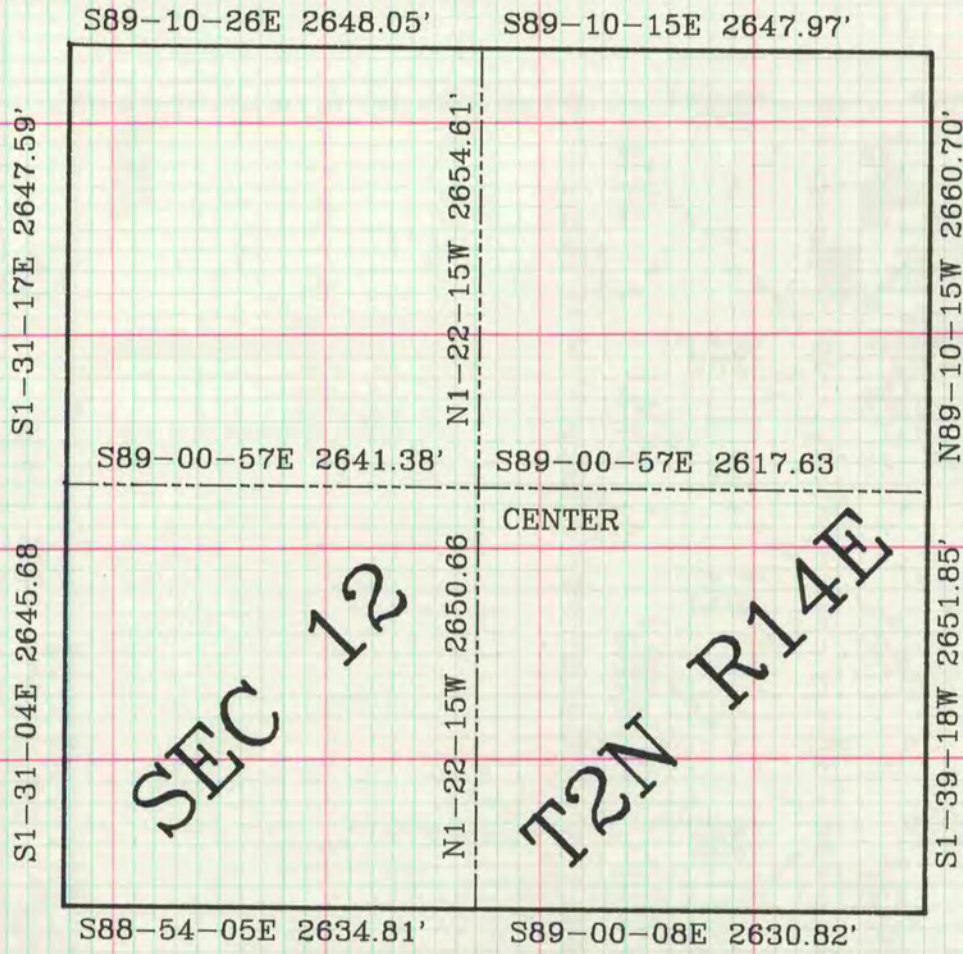

INFORMATION PROVIDED BY PETER WOOD

N89-23-03W 2634.47' N89-27-26W 2635.82

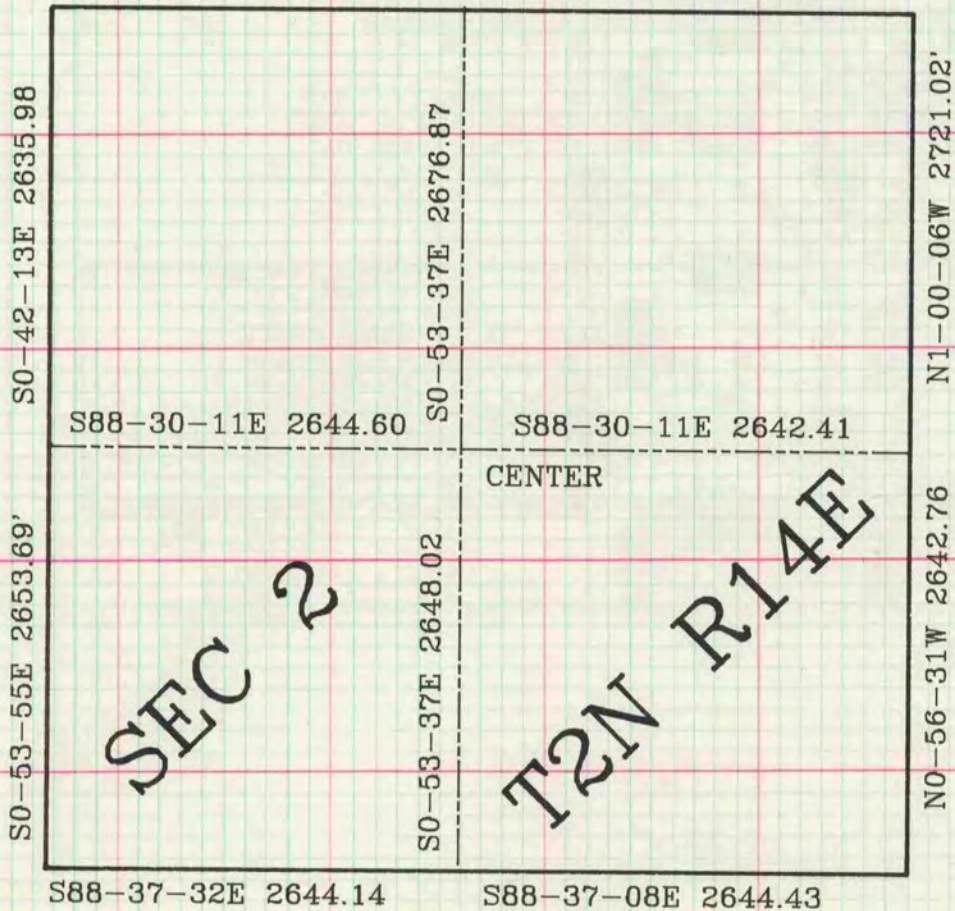

INFORMATION PROVIDED BY PETER WOOD