

PLAT AND RECORD

449
VOL. 6

Of a Survey on Section 7, 18 & 19 T 2 N. R. 10 E. of the 4 P. M. in SPRING VALLEY Township
Rock County, Wisconsin, made DECEMBER the 9th 19 96

I hereby certify that the following is a correct record of said survey as made by me.

COUNTY BUILDING
CITY OF JANESVILLE

Donald Barnes

County Surveyor.

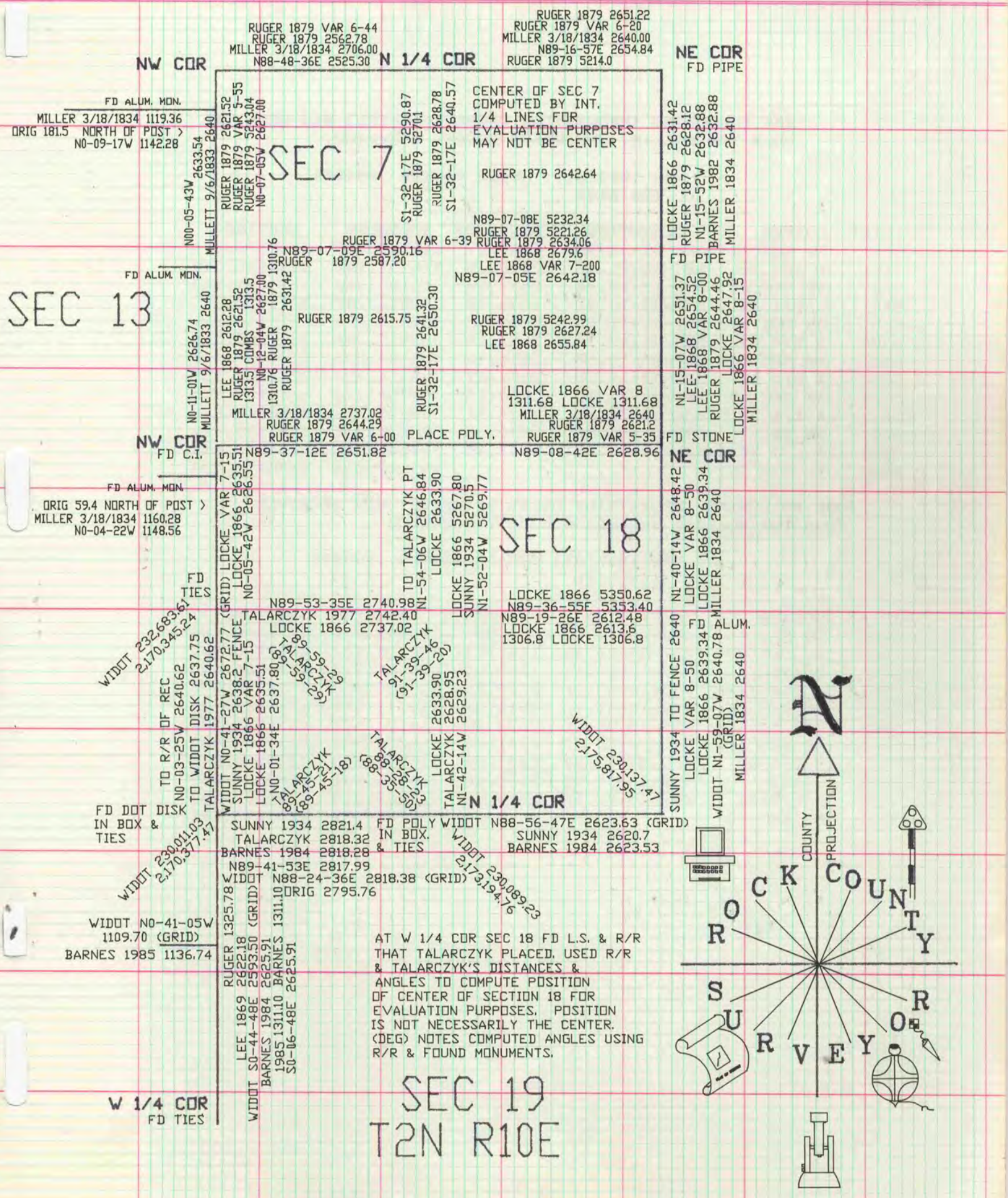

AT W 1/4 COR SEC 18 FD L.S. & R/R
THAT TALARCZYK PLACED, USED R/R
& TALARCZYK'S DISTANCES &
ANGLES TO COMPUTE POSITION
OF CENTER OF SECTION 18 FOR
EVALUATION PURPOSES. POSITION
IS NOT NECESSARILY THE CENTER.
(DEG) NOTES COMPUTED ANGLES USING
R/R & FOUND MONUMENTS.

